THE WEATHER
Forecast for Portsmouth and vicinity — Tuesday, showers, cooler; Wednesday, showers; fresh easterly to northerly winds.

THE PORTSMOUTH HERALD

SUN AND TIDE
Sun Rises..... 4.36
Sun Sets..... 8.56
High Tide.....12.37 am
High Tide..... 1.12 pm
Moon Rises.....10.40 pm

VOL. XXIX., NO. 195. PORTSMOUTH, N. H., TUESDAY, MAY 12, 1914. Portsmouth Daily Republican Herald with THE HERALD, July 1, 1902. PRICE TWO CENTS.

SUBMIT PLANS FOR ARMORY

Governor, State Architect, City Officials and Military Men in Conference Here Today

State Architect C. R. Witcher, of Manchester, submitted the plans of the proposed state armory to the mayor, committee from the city council and officers of the First Company, C. A. C., today. The plans appear to meet the approval of one and all, who are interested on behalf of the state and city in the home of the soldiers. A few changes as recommended by the military men were made by the architect, but are of minor importance.

The building will be a two story brick structure with basement, consisting of a headhouse, 60 by 36, drill shed in the rear, 50 by 80 on the first floor. On the second floor the company room will be located with officers' quarters and rooms for 68 lockers.

Overlooking the drill shed will be the gallery, 8 by 24 feet. The rifle range, kitchen, general stores and janitor's room will be in the basement. The non-commissioned officers will also have rooms on the first floor.

On Wednesday, May 20, the governor and council will look over the plans and it is expected that the bids for the construction will be sent out the following Saturday.

After viewing the site and looking over the soundings made by Engineer Grover, the party dined at the Rockingham.

MAY TEAR DOWN ARSENAL

Site is Wanted for Playground for School.--Governor and Local Committee Look it Over

Governor Samuel D. Felker came to this city today to look over the old arsenal on South street and have a conference with the local committee on the new armory.

On his arrival he was met by Councillor D. W. Badger, Mayor Harry B. Yeaton, Councilmen Bennett, Herrick and Duncan, who were later joined by state architect Witcher.

Regarding the arsenal it has been suggested that the building be repaired or removed, and if taken down, the site be used for a playground for the Raven school.

It is thought that some of the material can be used in the construction of the armory should the committee decide to abolish it.

HORSE MERCIFULLY KILLED

A horse belonging to Woods Bros., fell on Ceres street this morning, and was unable to get up. Mr. Woods was obliged to have the horse shot.

Upholstery, Draperies and House Furnishings

A fine showing in new Upholsteries in handsome fabrics for hangings and furniture coverings. Full range of colorings in Cretoones, Silkolines, Milan Cloths and Burlaps. Prices 12 1-2c to 42c yard. Special sizes made to order at reasonable prices.

Scrim Curtains $1.00 to $5.00 a pair.
Muslin Curtains 50c to $2.50 a pair.
Net Curtains $1.25 to $6.50 a pair.
Portieres, Fringed and Guimped Edge, 3.50 to $10.00 a pair.
Couch Covers 75c to $6.00 each.

SPECIAL VALUES IN CUT GLASS AND CHINA

Nothing more acceptable for Wedding Gifts than a handsome piece of Bric-a-Brac or a useful or ornamental piece of Cut Glass. Newest designs in Imported China, arrived within a few days. Prices especially low.

Coffee Machines, best makes, for $4.50 and $5.00 each.
Chafing Dishes $3.98, $5.00 and $6.00 each.
Casserole with Gurnsey insert, nickle case, $1.25 and $1.50 each.

Dinner Sets and all Helpful Necessaries of Good Housekeeping to be found in Our Kitchen Department.

Geo. B. French Co

YOUNG GIRL IS AMONG MISSING

Dover Man Believes 16-Year-Old Daughter Has Eloped.

The lure of the brass buttons, gold decorations, and victims of the happy parade to the altar are believed to have resulted in the sudden disappearance from Dover on Friday evening of Miss Edith Mailholt, accompanied by a young man, scarcely 17 years of age, who has been officiating as a newsboy on the Boston and Maine railroad between Dover and Haverhill, Mass. Up to the present time the combined efforts of the police of both cities have failed to disclose their whereabouts.

The matter was reported to the Dover police by Archie Mailholt, father of the 16 year old girl. He had already ascertained that his daughter had called at the ticket office in this city on Friday evening accompanied by the newsboy who purchased a ticket for Haverhill and passed it to the girl. The father also learned that his daughter had met the young man on various occasions within the last few weeks in this city and that they had spent much time in each others company.

An investigation at the lodging apartments of the young man in Haverhill showed that he had anticipated departure and had made preparations to have his wearing apparel shipped from that city to Boston. The young man had also made the fact known to brother employes of the railroad as to his intentions of marrying a young lady from Dover and claimed he had been accumulating funds for a year for the occasion.

Mr. Mailholt went to Haverhill this morning to make a personal search for his daughter and in view of his attitude with reference to his daughter's marriage it is probable that the ceremony will be interrupted providing he can locate her before.

STANDARD BEARERS MEET.

The Standard Bearers of the Methodist church held their usual meeting and social in the vestry of the church on Monday evening. The business session and study was completed and a program was presented which included: Reading, Miss Elsie Davis; vocal solo, Mr. D. H. Crossley; reading, Miss Jennie Cooney.

A chafing dish supper was served, Miss Bertha Chapman and Miss Miriam Schurman being the hostesses.

A PLEASING ITINERARY

Large Delegation From Girls' Club Leaves Tomorrow for New York.

A delegation from the Girls' Club leaves Portsmouth Wednesday morning, at 8.15, to attend a meeting of the National League of Women Workers, which is held in New York, May 14-17. Over one thousand girls from all over the east will make the trip. This meeting will be more along the recreation line than would be expected at first reading.

Our girls will upon reaching Boston, join the Boston girls who are to make the trip, one hundred and six in number. They will proceed directly to Providence, R. I., where the remainder of the day will be spent. A delegation from Providence will join the party, and all will leave at 7 p. m., on the Colonial line steamship Concord, for New York. The trip down the Sound at night will be most enjoyable to those who are of a romantic trend of mind.

Arriving in New York at daybreak, the party will see lower New York Thursday morning in a "rubberneck wagon." After dining at the Broadway Central Hotel, which will be their place of residence while in the city, the girls will take a boat trip around Manhattan Island, starting from the Battery at 2.30 p. m. A formal meeting will be held at Metropolitan hall at 8 p. m.

Friday morning the girls will take another joy ride up Fifth avenue to visit the Metropolitan museum, returning in time to inspect Wanamaker's store before luncheon. In the afternoon another meeting will be held at Metropolitan hall. A ball at the armory from 8.30 to 11.30 will complete Friday's program.

On Saturday the girls will enjoy an all day steamboat excursion up the Hudson to West Point. The military academy will be inspected and the cadets will give a special drill in honor of the ladies. On Saturday evening a social meeting will be held, singing and dancing being the attractions.

Of course, our girls will attend church on Sunday, doubtless on Fifth avenue. A reception will be held at Bronx park at 3, after which the ladies will bid goodby to the Metropolis and leave at 5 o'clock, on the steamship Lexington, for Providence, thence taking trains to their respective home cities.

Those to make the trip from Portsmouth are the Misses Maud Trefethen, Bernice Gildden, Anne Malley, Bertha Hatch, May Kingsbury, Elizabeth Goss, Margaret Goodwin, Esther Stosberg, Alice Ryan, Hope Walden, Mary Carey, Grace Carey, Florence Davis, Maud Browne, and Mrs. Hanson, Mrs. Cogan, and Mrs. McPhee.

MINISTERIAL ASSO.

Officers Elected for the Ensuing Year at Meeting Held on Monday.

The annual meeting of the Ministerial Association of Portsmouth and vicinity was held at the Y. M. C. A. on Monday morning at 10.15 o'clock. The business included reports for the year and the election of officers which resulted in the following members being elected to serve the coming year. Rev. Lucius H. Thayer, president; Rev. William P. Stanley Vice-President; Rev. Percy Warren Caswell, secretary and treasurer; Rev. Alfred L. Gooding, chairman of Program Committee, Rev. Lyle L. Gaither and Rev. Allison J. Hayes of Kittery.

I. O. O. F. NOTICE

Riverside Lodge, No. 72, I. O. O. F. will go to North Berwick on Monday evening May 18th to attend a district meeting. It is expected the Grand Master will be present. Riverside Lodge will confer the second degree on candidates.

Special train will leave Kittery Point at 6.30; Navy Yard station at 6.35 and will return to Kittery Point.

Tickets may be obtained from lodge members. Members are requested to meet in the lodge room at 6 p. m.

OBITUARY

Bertha Blake

Bertha Blake, the young daughter of Mr. and Mrs. William Blake of Kittery, died this Tuesday morning after a brief illness of pneumonia. The sympathy of a large circle of friends is extended to the grief stricken parents in their bereavment.

Chas. Woods received a car load of Cadillac automobiles today.

ISLAND SEIZED AS MEASURE OF SAFETY

United States Occupies Lobos, Near Tampico, and Will Use it as a Base of Operation in Case of Intervention

Washington, May 12—Lobos Island in Campeche Bay, has been seized by the United States as a measure of safety in case of an expedition to Mexico City through Vera Cruz. There is a lighthouse on the island which is necessary in case of intervention by American forces.

And according to the terms of a note despatched to Huerta by Secretary Bryan this afternoon the island will not be given up. The note explains that the island was seized as a precautionary measure which would insure safety to shipping, since the Mexicans have neglected to operate the lighthouse located on it.

But the real significance behind the protest lodged by Huerta, stating that he regards the occupation of the island as a violation of the terms of armistice, in the fact that was used by General Scott in the last Mexican war as the basis of supplies for the invasion of Mexico through Vera Cruz.

It is a case of history repeating itself. This explains the fears entertained by the Mexican dictator, and is the real reason why he is objecting so strongly and threateningly to withdraw from mediation if the United States forces do not give up the island. The one hope held out in official circles for the successful progress of mediation centers about the result of the fighting at Tampico. If this important port is captured by the constitutionalists, then it is felt that the Mexican dictator may weaken and give way to the demands of the United States that he abdicate.

It is believed that at the last ditch he will consent to quit if the United States will take control of the government and preside over an election, rather than to permit the constitutionalists to triumph.

While all sorts of wild rumors are flying about relative to the developments at Tampico, the best information from Admiral Mayo contained in despatches to the navy department and the telegrams sent to the members of the constitutionalist Junta here say that the federals are putting up a stubborn resistance and that the fighting will last for some days yet.

At the constitutionalists' headquarters word was received that the rebels had succeeded in getting in the city, but it was predicted that it would be several days before the federals who are strongly intrenched will capitulate.

The situation is made more tense by the demand made from the state department through the Brazilian minister in Mexico city last night, calling for the immediate release of Consul Silliman, who is reported to be still under arrest at Saltillo.

The first word of his imprisonment reached Washington last week along with the reports to the effect that the consul had been subjected to the most humiliating treatment at the hands of the federal officials and that the American flag had been outraged. The ministers of Brazil and England in Mexico city joined with the United States in their appeal for the release of Consul Silliman.

Senor Cardoso, who is the Brazilian representative in Mexico City, reported to the state department that he had made the strongest representations in behalf of the release of the American consul. It seems that the clerks in the embassy have all been released.

Because of the battle that is being waged about Saltillo, where the constitutionalists under the command of General Villa are besieging the town, it is feared that the federals will murder Consul Silliman.

The demand for his release on the part of the United States is in the nature of an ultimatum and the strongest note that has come out of the state department for many days.

Word was received last night that the capture of Lobos Island was effected by the small cruisers Cyark and Archusa. Both these ships are still stationed at the island. The importance of this island as a basis of supplies was early realized in the Mexican war in 1847 by General Scott. It was the first place he seized and at one time 12,000 troops were quartered on it.

The island is 60 miles south of Tampico and 730 miles north of Vera Cruz. It is of coral formation and is only 12 miles from the Mexican shore. Admiral Badger has received numerous complaints from the vessels that the light on the island was not kept burning and this fact was given as the excuse for the capture.

One of the interesting developments in the situation of which Washington was informed today came in a despatch from General Funston, stating that he had taken five snipers from a Norwegian vessel in the harbor of Vera Cruz and that they were to be tried for their lives before his military court. Three of the snipers were citizens of Brazil, one from Peru and one from Chili. The Brazilian minister in Mexico City has appealed to Consul Canada in Vera Cruz to save their lives. General Funston wired the war department for instructions and the matter has been turned over to Secretary Bryan.

It is now definitely settled that the

Continued on Page Four.

LOOKING OVER THE FIELD

Rolland H. Spaulding, Republican Candidate for Governor, Interviews Members of Party.

Rolland H. Spaulding of Rochester, one of the most prominent republicans of the state, who recently announced himself as a candidate for governor, was here on Monday accompanied by Willis M. McDuffie of the Rochester Courier. Mr. Spaulding has long been identified with the republican party and was a delegate to the last national convention. While he has espoused many of the progressive measures, he has still retained his allegiance to the republican party and is highly esteemed in all sections of the state. While in this city Mr. Spaulding paid the Herald a pleasant call and reported that he had met with nothing but encouragement from the republican leaders. While here he called upon the leaders of the party, and received a cordial welcome as well as proffers of support.

Mr. Spaulding's candidacy has been well received and it is generally believed that he will have no trouble in securing the gubernatorial nomination.

TOUR OF DUTY DATE CHANGED

State Troops Will Start on Annual Hike June 15, Not June 8.

The New Hampshire National Guard will go into camp this year a week later than had been originally intended the dates for the annual tour of duty having been changed by Adjutant Gen. Herbert E. Tetherly, announcement of which will be made today when the necessary general orders are issued. The new dates are from June 15th to June 20th, instead of from June 8th to 13th.

General orders ordering the state troops to annul encampment will con-

The tour of duty will progress as tain all details regarding the tour, originally announced, with the exception of the change of the date. The organizations will maneuver through the state directly north and northwest of Concord.

SIXTY YEARS AGO.

Steeple of Old North Church Was Taken Down.

We are reminded by Mr. James H. Dow of Chapel street that it was 60 years ago today, Tuesday, at 1.10 p. m. that the steeple of the Old North church was pulled over by Foreman Rigger A. P. Deering and his crew. The taking down of the steeple was witnessed by a large concourse of people, very few of whom are now living. Those who witnessed the event are never tired of recalling the interesting events attending the same.

POLICE COURT.

Joseph O. Carson of Lewiston deposited $16.90 with the clerk of the court today for a jag which he claimed he brought from the dry zone across the river. He told the court that the variety of booze in Maine was bad and that he came here to sober up. It was apparent when the police got him that he mixed up the brand of the two states. To mix good stuff with that harware variety peddled out in Maine is liable to result in a wild west performance. Carson said that it was Maine booze that was talking on Monday when the police headed him off. He appeared pleased to release the fine imposed by the court, as he said he fully realized that the several municipal departments must be financially supported, and as he had plenty of cash he was delighted to contribute to the cause.

NOTIONS

Elastic Corset Laces 2 for 5c
Black Button Thread 3c
Common Pins 1c Package
Mourning Pins 2 Boxes for 5c
Silk Finish Emb. Cotton, in all colors 3 Skeins for 5c
Dress Snaps, Black and White, 2 Dozen for 5c
Silkateen, all colors, 5c
Pearl Buttons 5c Dozen
Dress Shields, No. 2, 3 Pair for 25c
Utopia Lustre, all sizes, 4c Skein

RIBBONS

All Silk Ribbon, Nos. 1 1-2 and 2 1-3, 10 yard pieces, 15c Piece
All Silk Taffeta Ribbon, No. 3, 10 yard pieces, 20c Piece
All Pure Silk Taffeta Ribbon, No. 40, in all colors, 12 1-2c Yard
All Silk Taffeta Ribbon, 4 inches wide, in all colors, 17c Yard
Moire Silk Ribbon, 5 1-4 inches wide, in all the new colors, 25c Yard
We have a Splendid Stock of Dresden Ribbons, 5 1-4 inches wide, 25c Yard

L. E. Staples, Market St.

MONTANA ON WAY TO BOSTON

Expected to Arrive There Late This Afternoon or Early in the Evening.

Awaiting the arrival in Boston harbor today or tonight of the armored cruiser Montana, New England is prepared to pay tribute to her three sons who died at the taking of Vera Cruz. The Montana left New York yesterday afternoon. If all goes well she may reach Boston by mid afternoon today. If in any manner she is delayed, she may not get here until evening, and it is possible that not until tomorrow morning can the bodies be landed and taken to their homes.

Until the Montana is within radio talking distance the time will not be definitely known, nor complete plans be made. Then Captain De Witt Coffman, commandant of the Charleston navy yard, and Commander Louis McCoy Nulton of the Montana will confer by wireless regarding the details.

Meanwhile New England is waiting, waiting for the bodies of Daniel Aloysious Hagerty of Cambridge, Rufus Edward Percy of Concord, N. H. and Walter L. Watson of Eastham.

Shipping in the harbor awaits to dip its colors as the Montana steams silently by. The marines and sailors at the navy yard and the soldiers at the various forts are ready to pay last honors.

Cambridge is in mourning with the city hall and other buildings draped. In Boston, public and other buildings have their flags at half mast. It is estimated that the funeral of Corporal Hagerty in Cambridge on Thursday will be the largest ever witnessed in New England.

All arrangements have been completed by the numerous naval, military veteran and civic organizations.

Corporal Hagerty was the first American to fall before the Mexican bullets at Vera Cruz, but full naval and military honors will be paid all three when the flag-covered caskets reach the navy yard in Charlestown.

When the bodies will be forwarded to their homes will depend largely on the hour of the ship's arrival. If by 4 o'clock this afternoon, the body of Captain Hagerty will be taken immediately to the family home, 16 Harding street, Cambridge. If later, the bodies probably will remain on the ship over night.

The body of Percy will be sent on a special train to Concord, N. H. and that of Watson to Eastham.

KITTERY

Breezy Items from the Village Across the River.

Fill up your coal bins now while the price is low. Nut coal, $7.50; stove coal, $7.25; egg coal, $7.25, and broken coal, $6.75. Also cement, drain pipe and bean poles at reasonable prices. George D. Boulter. Tel. 264-2.

The regular meeting of Constitution Lodge, No. 88, Knights of Pythias, will be held this evening.

Mrs. Helen A. Johnson of Love lane will entertain the Grange Sewing Circle on Wednesday afternoon. A full attendance of members is desired. Bring fancy work.

Miss May Moody of Otis avenue, who recently suffered an attack of appendicitis, is much improved, and expects to go to the Maine General hospital in Portland the latter part of this week for an operation.

The Reading Club will meet Friday afternoon with Mrs. Alfred Googins. The roll call will be answered by Current Events, and readings will be given from Julia Ward Howe, Robert Browning and Thomas Moore.

Hear "The Story of My Life," monologue, in costume, by Mr. Segee at musical, Friday evening.

Mr. Scott Danenberg, who fell from the roof of a building and was badly injured, has been taken to the home of his sister, Mrs. Martha Rounds of Shepard's hill road.

Mr. James Walker is improving from his illness and able to be about the house. Mrs. Walker is still confined to her room.

Mrs. William Lord has returned to her home in North Conway, N. H., after passing a week with Mrs. Charles Munson.

Rev. Edward H. Macy has accepted a call to the People's Christian church in Laconia.

Fremont Allen of North Berwick was a business visitor in town on Monday.

It is reported that the three leading grocery stores at the "Foreside," which for a number of years have closed their doors Wednesday afternoons at 1 o'clock, will in the future keep open all day. Also another store, which has been open for business on Sundays, has been ordered closed that day. There appears to have been some rather exciting discussions in that vicinity the past few days.

Mr. John Cheney of Malden, a member of the Schubert chorus of men's voices, was the soloist at the Second M. E. church on Sunday at the vesper service. Mr. and Mrs. Cheney were the week-end guests of Mr. and Mrs. Charles Jones at Kittery Depot.

A Card.

I beg to announce that I have secured the exclusive agency for the well-known and popular World's Star Hosiery and Underwear, "The kind that wears." Drop me a card and samples will be submitted for inspection at your leisure. C. Stanley Segee, Kittery Point, Box 244.

MEAT INJURIOUS TO THE KIDNEYS

Take a teaspoonful of Salts if Back Hurts or Bladder Bothers—Meat Forms Uric Acid

We are a nation of meat eaters and our blood is filled with uric acid, says a well known authority who warns us to be constantly on guard against kidney trouble.

The kidneys do their utmost to free the blood of this irritating acid, but become weak from the overwork; they get sluggish; the eliminitative tissues clog and thus the waste is retained in the blood to poison the entire system.

When your kidneys ache and feel like lumps of lead and you have stinging pains in the back or the urine is cloudy full of sediment or the bladder is irritable obliging you to seek relief during the night; when you have severe headaches, nervous and dizzy spells, sleeplessness, acid stomach or rheumatism in bad weather get from your pharmacist about four ounces of Jad Salts take a teaspoonful in a glass of water before breakfast each morning and in a few days your kidneys will act fine. This famous salts is made from the acid of grapes and lemon juice combined with lithia and has been used for generations to flush and stimulate clogged kidneys to neutralize the acids in urine so it is no longer a source of irritation thus ending urinary and bladder disorders.

Jad Salts is inexpensive and cannot injure; makes a delightful effervescent lithia water drink and nobody can make a mistake by taking a little occasionally to keep the kidneys clean and active.

SUSTAINED A BAD SPRAIN

William H. Noyes met with a serious mishap while at work on the big crane at the navy yard on Monday. While in the performance of his duties he slipped and fell in such a manner as to badly sprain the ligaments of his left wrist. After receiving first aid at the navy yard he came to this city where the injured member was dressed by Dr. M. A. Higgins.

Piles Cured in 6 to 14 Days

Druggists refund money if PAZO OINTMENT fails to cure Itching, Blind, Bleeding or Protruding Piles. First application gives relief. 50c.

Read the Want Ads.

SAVE THIS COUPON

THE HERALD American Flag Coupon No. 5

Present six (6) of these coupons consecutively numbered at the office of The Herald, with fifty-nine (59) cents cash, and get this beautiful flag, size 4 feet by 6 feet, with sewed stripes, guaranteed fast colors.

Realizing the need of every family in Portsmouth and vicinity for an American flag to display on patriotic holidays, we have arranged to supply a limited number to our readers at ridiculously small cost. All you need do is to clip six (6) of the above coupons consecutively numbered and present them at The Herald office with fifty-nine (59) cents in cash and the flag is yours. Ten cents extra for mailing if not called for.

HAPPENINGS OF THE DIAMOND

Base Ball Gossip of Interest to Our Readers.

NO WAY OF GETTING BACK

One of the baseball stars from Greenland stated today that the reason the boys there couldn't get together was that there is no car service back to that town after 7 p. m. As the games would usually continue later than 7 o'clock, the transportation question looks black to them.

NOT MUCH HEADWAY

The Traip Academy ball team does not seem to be making much progress. How about that schedule, boys?

STILL CROWING

The Kittery Point grammar school boys are highly elated about their victory over the P. H. S. second team.

TO HAVE SUNSET LEAGUE

Gloucester is to have a "Sunset League" consisting of four teams.

MAY JUMP TO FEDERALS

Roger Bresnahan of the Cubs may possibly jump to the Feds, he being tired of sitting on the bench.

PLAYING SNAPPY BALL

Manchester High is holding up her past reputation for snappy baseball.

LOST BY MISPLAYS

We hear that Newburyport High gave last Saturday's game to Salem by making a few misplays in the eighth and ninth. As there are no more games scheduled between these two teams, the Joppa aggregation can't come back at the Witch City bunch.

NOW ON THE PACIFIC COAST

Two former New England Leaguers, Emel Zacher and Jack Ness, are playing great ball on the Oakland team of the Pacific League.

RAILROAD MEN TO PLAY BALL

The annual game between the Atlantic Shore Railway and the Dover, Somersworth and Rochester road will be played Thursday afternoon, at Central Park, Dover. The Dover boys won last year but Thursday's game looks like a hard struggle. The Atlantic Shore battery will probably be England and Locke.

PICK-UPS

It seems that when McGraw gave up Herzog he gave up his chances for his fourth straight pennant.

Lynn is evidently going to stick to first place for a while.

BASE BALL

American League

New York 6, Boston 2
Philadelphia 8, Washington 4.

National League

New York 8, Boston 6.
Philadelphia 2, Brooklyn 1
Chicago 5, St. Louis 5, called at end of 13th inning.

New England League

Lewiston 7, Portland 4.
Lynn 8, Lowell 2.
Worcester 6, Fitchburg 2.
Haverhill 2; Lawrence 0.

A household remedy in America for 25 years—Dr. Thomas' Eclectric Oil. For cuts, sprains, burns, scalds, bruises, 25c and 50c. At all drug stores.

KINGSBURY DEFEATED KILEY IN A WELL ROLLED MATCH

Kingsbury of this city defeated Kiley of Rochester in the twenty-string match, which ended at Rochester on Monday evening, when the last ten strings were rolled.

Kingsbury went to Rochester with a lead of 140 pins and he increased that by 23 more, rolling 971 to Kiley's 948.

The score:

Kingsbury—120, 88, 101, 91, 96, 95, 89, 92, 98, 95—971—1972—2043.

Kiley—91 105, 96, 84, 87, 92, 88, 92 104, 109, —948—932—1880.

Kingsbury's total for the twenty strings, 2043, is exceptionally good and there are few in New Hampshire who could beat it.

On Thursday evening he will roll Hill of Dover, a twenty string match, the first half here and the other at Dover.

KITTERY POINT

Items of Interest from the Harbor Town.

The Christian Endeavor prayer meeting will be held on Tuesday evening at the home of Charles Wilson near the Cutts Island bridge. Joseph Moulton, leader.

Prayer meeting will be held in the vestry of the Free Baptist church at 7 o'clock on Thursday evening.

Private Boyer, U. S. A., has returned from a visit to his parents in West Virginia.

George Mitchell of York visited friends in town on Sunday.

Edward Goodwin of York was the Sunday guest of Mr. and Mrs. John R. Goodwin.

Ralph Bunker of Kittery was the guest of Mr. and Mrs. Coleman on Sunday.

The 123rd session of New Hampshire yearly meeting of Free Will Baptists will be held at the Washington street Baptist church in Dover, N. H. on May 26th-28.

Charles Jellison of Eliot was a visitor in town on Sunday.

Mrs. Orel Dexter of Portsmouth was the Sunday guest of Mr. and Mrs. Thurston Patch.

Sailed—

Schooner Margaret Haskell for Hampton roads, Va.

Schooner Louis, British for Liverpool, N. S.

George Dinsmore of Kittery was a visitor in town on Sunday.

Captain Thomas H. Bray on Monday placed his gasolene and water supply boat, Arthur H., at her moorings, in Pepperell's Cove.

The Ladies' Aid Society of the First Christian church will meet on Thursday evening at the home of Mr. and Mrs. Willard Emery.

Miss Mary Carbury of Lawrence, Mass., is the guest of Mrs. Elizabeth White.

John R. Safford of New York is visiting his parents, Mr. and Mrs. John S. Safford.

Captain and Mrs. Anthony Rose were visitors in Dover, N. H., on Sunday.

Mrs. L. F. Cobb of Amesbury, Mass is the guest of Mr. and Mrs. Silas E. Woodbury.

Asa Wilson continues confined to his home by illness.

Mrs. Edgar Burnham of Kittery visited friends in town on Monday.

The Wednesday meeting of the Good Luck Whist Club has been postponed one week.

The remains of Moses Safford were interred in the cemetery of the Free Baptist church on Monday afternoon.

The funeral of Mrs. Ellen Seawards will occur from her late home on Thursday afternoon at two o'clock.

Chief Meyers is Now Best Blocking Backstop in Both Major Leagues

MEYERS BLOCKING DAUBERT AT THE PLATE

Chief Meyers, the New York Giants aboriginal catcher, has long been famous for his slugging ability and his rifle shot wing, but not until recently was the Indian feared greatly when it came to touching out runners. He was usually so clumsy in this respect that the man on the paths was able to slide around him. This spring however, the chief went to work in earnest and has not only corrected his fault, but has perfected himself in the art as no other catcher ever did. The picture shows Meyers tagging Daubert at the plate after a long slide. The Indian is on his hands and knees astride the plate, risking being spiked badly, but getting his man.

Mlle Marthe Regnier, of the Théâtre de la Renaissance, Paris, says: "I am happy to say that the more I use Savon Cadum, the better I like it."

The best soaps are made in France, and the soap that enjoys the greatest sale is Savon Cadum, the great French Complexion soap. It costs 50c. a cake, which price enables the maker to use the very best materials. At dept. and drug stores, 50c. a cake.

JULIUS W. SYRENIUS, D.O.
Osteopath
Graduate of the Columbia College of Osteopathy.
84 PLEASANT ST., PORTSMOUTH
Office Hours—From 8-12, 2-6.

THE ARTHUR E. RICHARDSON CO.
Agent for the McCall Patterns
The complete catalogue for Spring, showing the latest fashions, now on sale, price 20c which includes your choice of any 15c pattern. The McCall's magazine on sale, subscription price 50c per year or sold separately.
Agent for the American Ladies' Tailoring Co.

There are a great many things about a good suit of clothes that can't be described in print, but must be seen to be appreciated.

The skillful tailor knows where to put the touch, and fabric, that distinguishes a good garment from any other.

We invite your personal examination of our goods. The quality is there and the price is right.

CHARLES J. WOOD
MAKER OF CLOTHES OF TO-DAY

BICYCLE TIRES
FULLY GUARANTEED
$2.00 Each
A. P. Wendell & Co.
Market Square Phones: 850, 851.

COVER THE ROOF OF YOUR NEW BUNGALOW OR RESIDENCE WITH
Cedar Shingles
When Properly Laid They Will Need No Further Attention For 15 Years.
The fact that they give a satisfactory job on all kind of boarding or surface that will hold nails makes them the best material for recovering or repairing old roofs. All grades of Cedar Shingles at the lowest prices.
McKenney - Littlefield Lumber Co.,
328 Market Street Portsmouth, N H.

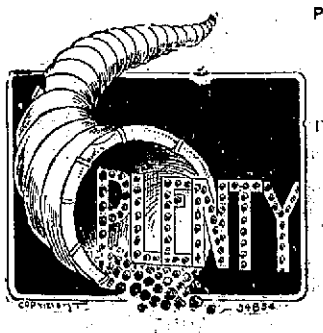

PLENTY OF COAL
of the kind you should burn awa your delivering order.
Our coal burns briskly and drives the heat; it leaves very little cinders
IT COSTS NO MORE
than the dirt-filled kinds, that produce no heat and waste away in cinders.
Lay your supply in at once. We can deliver immediately.
THE CONSOLIDATION COAL CO.

DON' BE A READY MADE MAN. Have your Spring Suit made to your measurement by tailors who know how. Our goods just arrived. Come in and look them over. The finest ever shown in the city. Now is the time to place your order for Easter Suit or Overcoat. Prices from $16.00 to $54.00.
SANDFORD & GROSSMAN
"WANT TO SEE YOU"
Up Stairs 17 DANIEL ST. Open Evenings

Try a Display Ad for Results

LABOR LEADERS DECLARED NOT GUILTY BY SURPEME COURT

Washington, May 11.—The contempt sentences imposed by the District Supreme Court upon Samuel Gompers, John Mitchell and Frank Morrison, labor leaders were set aside today by the Supreme Court for the second time as barred by the statute of limitations.

Justice Holmes, in beginning the opinion, said that contempts were not to be treated as conspiracies, a point urged upon the court in behalf of the labor leaders.

Justice Holmes said the case turned upon the point that the contempt proceedings should have been started within three years from the date of the committing of the offenses. He said that proceedings for contempt should be speedy and thus come within the purpose of the statute of limitations, which require prosecutions within three years.

Justices Pitney and Vandevanter dissented.

AFTER THE POLES

Tax Collector W. H. Page made a call on the Polish colony on Monday and four of them who refused to come across for a poll tax, were brought to the police station where they finally settled.

These class of people are considerable bother to get taxes from. They think that the money is being taken from them unjustly and it requires considerable conversation through an interpreter before they can be made to understand.

SONG IS MAKING A HIT

Messrs. Hasty and Bilbrucks new song entitled, "When the Stars Kiss the Day Good Night," which made such a hit at the P. A. C. minstrel show, is meeting with a great demand in this city. The song will be featured the last three days of this week by Miss Barron at the Premier Scenic Temple. The local song writers are fast making a name for themselves and their last song is meeting with many favorable notices wherever it has been sung.

OBITUARY

Judge Hector C. McDonald of Prince Edward Island.

On Monday there came to us the sad news of the death on Sunday night at Charlottetown, Prince Edward Island, of Judge Hector C. McDonald, with whom this writer formed an intimate and delightful acquaintance in the course of a number of summer sojourns on that interesting island. He was a man who commanded the respect and love of every one who knew him. In his own native city he was esteemed as a leading citizen, a true and worthy man and a Judge beyond all reproach, upright, just and impartial, uninfluenced by fear or favor, kindly and sympathetic of a genial and cheerful disposition, a happy man in the Charlottetown Club, of which he was an honored member. We might add much in this eulogy but let it suffice to say: "He was a man, taken for all in all We may not look upon his like again."

He was born at Flat River, Prince Edward Island, May 3, 1856, and thus had just passed his fifty-eighth year.

He studied law in Charlottetown; and attended a law school in Canada. He was for some years the attorney general at the Island, until about ten years ago, he was appointed under the royal seal as a Judge of the Supreme Court for Queen's County, about one-third of the Island, which office he held at the time of his death. Judge McDonald was unmarried. His court duties kept him very much on the move, as he held court in various parts of the country, wherever he was called. His loss will be severely felt for he was very generally known. He had two brothers and six sisters, one of whom is well known in this city, as the wife of Mr. Samuel H. Kingsbury, she having resided here for forty years. The news of his death comes as a fearful blow to the Portsmouth family. His burial will be at Bristol, P. E. I., on Wednesday next.

L. W. B.

TO CELEBRATE WITH A SUPPER.

Sergt. Remick Thirteen Years With Local Militia Company.

Sergeant A. F. Remick of the First Company Const. Artillery will finish his 13th year as a member of the local militia company through its various stages. To celebrate the event he will entertain the officers and men of the company this evening with a supper at the Armory on Court street. He will have as special guest Major C. B. Hoyt and his staff.

Miss Marion Hill of Boston is the guest of Dr. and Mrs. B. F. Staples on State street.

CUP YACHT DEFIANCE LAUNCHED AT BATH

Bath, Me., May 11.—In bright sunshine and air of crystalline purity, with a light westerly breeze bringing the odor of Mayflowers and pine into the city's streets, Bath began this morning to prepare for its celebration in honor of the launching of the cup class yacht Defiance, which stood ready on the ways at the Bath Iron Works to plump into the Kennebec at 2 o'clock.

Skippers on the various craft moored to the wharves broke out their brightest flags. On the schooner yacht Irolita, which will serve as a tender to the Defiance, a string of code signals fluttered to the truck at "colors." These latter and the bright bunting that has decorated the cup class yacht since yesterday gave the somewhat sooty front of the Iron Works a gay appearance.

Early in the forenoon visitors for the launching began to arrive in small boats from the numerous waterways that lace the coast below Bath. From Arrowsic and Hockamock, Winnegance and Chocorock, Wiscasset and Newagen, they came, and from other places also, from which in olden times the Indians paddled their bark canoes into the amber tide of the Kennebec. From up river and inland came others in boats and in teams, from Nequasset on the one hand to Abajudasset on the other.

It was, in fact, a great morning for local color, and the best of it was supplied by the cheery faces, young and old, in the boats and teams.

Maine was as proud of the new yacht as any Maine boy ever was in an earlier generation of his first pair of copper-toed boots.

This is the first time the state has produced a yacht of the cup class, and if the good wishes of a whole state can bring a boat success, the Defiance surely ought to be a handy winner.

The scene in the yard was one of great animation throughout the forenoon. The whirr of pneumatic riveters filled the air, from the Hillingsworth pier on which lay Defiance's mast slung and ready for stepping; large gangs of men were at work there on ships under repair.

On board the Defiance the crew was busy cleaning up the deck. At the end of the dock the destroyer Melbourne lay, with steam up and safety valves opening at intervals with a roar, ready to leave for her trials at noon.

The tide today was unusually high, and conditions for the launch were ideal. The special train bringing members of the syndicate owning the yacht and Miss Frances Clark of Philadelphia, the yacht's sponsor, arrived on time at 1 and steamed into the yard on a spur track.

At 2 all was ready for the launching, and shortly the fasts were cut that held the ways, and Defiance splashed into the dock head foremost. The cradle on which she rested, being weighted with five tons of iron, sunk as soon as she left the ways, and the yacht floated free and buoyant, and as beautiful as a picture, upon the waters of the river.

The yacht was at once towed to the fitting-out pier for the stepping of her mast.

Read the Want Ads.

AMERICAN GOLFER PLAYING GREAT GAME

Sandwich, Eng., May 11.—Jerome D. Travers of New York, amateur golf champion of the United States found his true form today and caused a sensation among the British golfers who are to meet him in the coming championship by doing the championship course here in 69 strokes. The amateur record for the course is 68.

Mr. Travers with Charles W. Evans Jr., of Chicago as his partner, defeated two sons of the Earl of Eldon, Hon. Michael and Hon. Denys Scott, both prominent Scottish players, in a foursome by three up and two to play.

CARD OF THANKS.

We wish to extend our heartfelt thanks to those who so kindly helped us bear our great sorrow in the sickness and death of our beloved mother, sister and wife, by their words of kindness and sympathy, also for the beautiful floral tributes.

Mr. Lewis M. Walsh,
Miss Alice Walsh,
Mr. Frank Walsh,
Mr. William H. Walsh,
Mrs. Elmer H. McKechney,
Mr. and Mrs. C. H. Akerman,
Mr. and Mrs. Edw. Akerman,
Mr. and Mrs. H. Walsh.

THE COMBINATION DANCES

By ODGERS T. GURNEE

Illustrated With Specially Posed Photographs

THE hunt for new steps and new rhythm has brought forth a number of striking dances that combine the basic principles of two or three of the older figures.

In some of these the tempo of the music changes to fit the dance, but in the later and more complete a new and distinct tempo is carried throughout, and the steps are made to fit the melody.

The leading instructors in this country have been the pioneers in this matter, and the Rowley Downs' "moderation," Vernon Castle's "half and half" and the "pousse cafe" of Miss Winn and Mr. Evans are being tried on nearly every dancing floor in New York, Philadelphia, Boston and possibly Chicago.

Among the earliest ones were Joan Sawyer's "three in one" and "aeroplane waltz." These were both very pretty, but had one fault in that the tempo of the music was changed at frequent intervals to fit the different styles of figures.

In the recent combinations, however, the action is unbroken throughout. Take the "moderation," for instance. This has a special melody in seven-quarter time and combines the steps of the waltz and tango.

On the same general principle is the "half and half," originated by Mr. and Mrs. Vernon Castle. This, too, has a melody all its own in five-quarter time and combines the steps of the waltz and one step.

Word comes from Paris that a new dance known as "la danse hypnotique" has been introduced there with great success. It is said to be very difficult and the highest form attainable in scientific dancing. The names of the figures tend to bear out this statement.

The first is "tlerats." This is followed by "fascination," a suggestion of catalepsy, and then "the hypnotic step." Then comes "lethargy." The last figure of all is "coma."

In dancing the "moderation" and the "half and half" there are no new steps to be learned. The difference is all with the tempo. Any music seven-quarter or five-quarter time is suitable, and once you have mastered the swing of the music it will be a simple matter to dance them.

Of course it is possible to devise steps or change some of the old ones to fit a beat in the new motif; but, as a rule, the standardized steps go best.

In this regard, it is well to say a word in favor of the effort to standardize dancing steps.

Miss Flora Vorhees, leader in the movement, says:

"The new dances must be standardized before they can become actually the expression of the age. But, the dancers rush with the coolness of a driver in an automobile race to ball room or dance hall, where they frolic in the joy of living, but few of them move with consciousness or accuracy. They dance because the spirit of the dance is in them, but they do not know how or what they dance. They say they are tangoing or one stepping when they do not know the steps of either the tango or the one step. In spite of their description of the dance,

THE VERNON CASTLES IN A STEP FROM THE "HALF AND HALF."

if a man from Pittsburgh tried to tango with a maid from New York, the first attempt would probably be some sort of a "confusion caper," or if the couple chanced to keep the same step for a minute or two their dance would be a "coincidence crawl."

The age is one of frenzy, reduced to a formula, deliberation galvanized by giddiness, and the new dances are in emphatic harmony with all we do. They are executed with studied abandon. They are wild and free within the limit of intention—that is, they are such inherently and fundamentally. They are at present uncertain and confused.

Effort

Before the time of Western Union Day and Night Letters business men used the telegraph in emergency as a final effort. Today, many of these same business men take advantage of letter length at telegraphic speed and minimum cost, and make that final effort *first*—with astonishing results.

THE WESTERN UNION TELEGRAPH CO.

Full information gladly given at any office

SUCCESS IN SAVING

IS ATTAINED BY SYSTEMATIZING ONES EARNINGS. BEGIN NOW, TO LAY ASIDE A SMALL AMOUNT EACH WEEK. ONE OF OUR AUTOMATIC RECORDING SAFES IS A MOST HELPFUL DEVICE TO BRING ABOUT SATISFACTORY RESULTS.

PISCATAQUA SAVINGS BANK
FIRST NATIONAL BANK BUILDING
PORTSMOUTH, N. H.

"TIZ" FIXES TIRED, SORE, SWOLLEN FEET

Good-bye sore feet, burning feet, swollen feet, sweaty feet, smelling feet, tired feet.

Good-bye corns, callouses, bunions and raw spots. No more shoe tightness, no more limping with pain or drawing up your face in agony. "TIZ" is magical, acts right off. "T-I-Z" draws out all the poisonous exudations which puff up the feet.

Use "TIZ" and forget your foot misery. Ah! how comfortable your feet feel. Get a 25 cent box of "TIZ" now at any druggist or department store. Don't suffer. Have good feet, glad feet, feet that never swell, never hurt, never get tired. A year's foot comfort guaranteed or money refunded.

Gold Dust does what you can't do for dishes. It digs into the corners and cleanses and sterilizes.

GOLD DUST

cleans everything. Never be without it.

5c and large packages.

THE N. K. FAIRBANK COMPANY
CHICAGO

"Let the GOLD DUST TWINS do your work"

PORTSMOUTH THEATRE

F. W. HARTFORD, Manager.

WEDNESDAY EVENING MAY 13

Prices 35c, 50c, 75c and $1.00. Seats on sale at box office Monday, May 11.

BOX OFFICE HOURS—8 to 9 a.m., 12.30 to 2 p.m., 5 to 6 p.m., 7 to 8 p.m. Telephone reservations will not be made until 9 o'clock the morning of the sale. All ticket reservations must be called for by 2 p.m. the day of the attraction.

The Portsmouth Herald

Established September 23, 1884.

Published every evening, Sundays and holidays excepted, by The Herald Publishing Company.

TERMS—$4.00 a year when paid in advance; 50 cents a month; 1 cents per copy, delivered in any part of the city or sent by mail.

Communications should be addressed to F. W. Hartford, Editor.

Entered at the Portsmouth, N. H., postoffice as second-class mail matter.

Advertising rates reasonable and made known upon application.

FOR PORTSMOUTH AND PORTSMOUTH'S INTERESTS

TELEPHONES

Editorial.....28 | Business.....37

Portsmouth, N. H., Tuesday, May 12, 1914.

Further Coddling of Criminals.

News comes from Chicago that a psycopathic laboratory is to be established in that city as an auxiliary to the municipal court. This action is to be taken on the theory that husbands who fail to support their families, and other offenders who are brought before the court, may be suffering from physical troubles that are responsible for their misdoings, and that the need in their cases is proper physical treatment rather than punishment. This will be the first laboratory of the kind to be established in the United States, and will be patterned after one in Berlin, Germany, in which it is said good work is being done. It is claimed that the backwardness of many children in school is due to defective sight or hearing, and the establishment of this laboratory is based on the theory that criminal actions may be due to physical defects rather than wrong intentions. A physician who has studied in the Berlin laboratory will be at the head of the institution and will be assisted by a woman who has done research work for Johns Hopkins and Harvard universities.

It might not be proper to prejudge this experiment, especially in view of the fact that the idea comes from Germany, a country famous for its important scientific achievements, and yet until the system proves its worth the average American will regard it as of doubtful expediency. The tendency of the present time is to relieve offenders against the laws of personal responsibility to the greatest possible extent. The wrongdoing of the drunkard is charged up against the saloon and the riotings of unruly mobs of the "unemployed" are attributed by them and their sympathizers to wrong social conditions. All sorts of excuses are brought to bear to relieve offenders of the burden of responsibility, and there is reason to fear that this thing is being carried too far.

Granting that physical defects may in some instances be the cause of crime, it will probably be a long time before a better remedy than imprisonment is found. The good conduct of the great majority of prisoners is proverbial. Some of the rankest criminals make "model" prisoners, showing that their physical defects do not prevent them from behaving themselves when they are obliged to. Some so far recover under this treatment as to write poetry and draw cartoons which result in their release. It will therefore be well to keep the prisons in readiness for such patients as fail of cure in the "psycopathic laboratory."

Avoid Envy.

Of all the unhappy people in the world there is probably none more unhappy than the envious person. Envy produces a state of mind far removed from tranquility and happiness, making its victims constantly miserable while doing no good to anybody in the world. Of all things to be avoided by the person desiring to take some comfort in life envy is the chief.

People who have their way to make in the world along the line of hard knocks, those who have to work hard for a living and deny themselves many of the comforts and luxuries which they see in the possession of others are often led to envy the rich, whom they see about them enjoying what seem to be all the comforts and blessings of life with little or no effort. It is easy to understand why such people should become envious at times, but if they could know the whole truth envy would quickly depart and they would, in the great majority of cases, be contented with their lot.

The wealthy possess the material blessings of life, but true happiness does not consist altogether in material things. It was said of old and it is true today that life means more than meat and raiment, things good in themselves, but by no means the basis of all true happiness. We are also assured that "A contented mind is a continual feast," which means that happiness in its true sense is not dependent upon large possession of this world's goods.

Only a few days ago a very wealthy man committed suicide in California. For years he had been prosperous in business and prominent in affairs, but his health failed, and possibly there were other troubles of which the public does not know. Whatever the cause or causes, he put a bullet through his head and ended a career that had doubtless been envied by many. The incident shows that his wealth and business and social standing had not brought to him what these things are supposed to afford. And his case was only one of many which demonstrate to the reflective mind that the possession of wealth is not the whole thing in life.

True happiness springs from a proper state of mind and heart, and where these exist there is no room for the spirit of envy, one of the most effective destroyers of human happiness that ever entered the world.

An army of 500 "unemployed" assembled in front of the Boston city hall the other day, and when the mayor asked how many of them were ready to take employment as laborers 35 held up their hands. And that is probably a larger per cent. of men really wanting work than most of the armies of unemployed could show. There is seldom a time when a man really wanting an honest day's work fails to find it.

There is quite a difference between a box social and a boxing social.

ISLAND SEIZED AS MEASURE OF SAFETY

(Continued from Page One)

arms and ammunition intended for Huerta will not be landed at Vera Cruz. And one of the most important reasons for the failure of the German ship to land these arms which have been neglected up to this time is that the emissaries of General Huerta were not on the dock with the money to pay for the munitions of war.

It seems that under the agreement which the dictator has with the German firm, who are shipping him arms that a part payment is made at the beginning as a guarantee, but the Germans insist upon cash on delivery. Had General Huerta been able to advance the money at Puerto, Mexico, in full payment for the arms and ammunition, it is quite probable that they would now be in Mexico City but the money was not on hand, and of course with the American forces in control of Vera Cruz, it was impossible to land the arms.

Vera Cruz, May 11.—The rebels have taken Tampico, according to a report received here early today, and the foreigners who had remained at Tampico are seeking refuge in the ships in the harbor as fast as they can be taken off.

As soon as the report was received here the British warship Essex flagship of Vice Admiral Cradock, began preparations to hurry to Tampico.

The falling of Tampico into the hands of the rebels followed furious fighting, it was said, in which the Federal losses were extremely heavy; but no details were given.

Representatives here of the Cowdray oil interests have received news of the fall of the Federal coast town, and it is understood further confirmation came in a wireless dispatch picked up by one of the American battleships in the harbor here. Efforts to obtain complete verification have been futile thus far, but details are expected at any minute.

JAMES S. BEARD'S BODY

Found Near Parras, Shot Dead With His American Passport Pinned Upon Breast.

El Paso, Tex., May 11.—Word has filtered through to the border of the finding of the body of James S. Beard a wealthy American, near Parras, Coahuila. Beard is said to have been the victim of Gen. Benjamin Argumedo, once a follower of Pasqual Orozco Jr., and later a member of the garrison of Torreon.

Beard is said to have been killed at the time of the retreat of the Federals from Torreon. When Argumedo reached Parras, according to a story told here, Beard was seized. He produced papers to prove himself a citizen of the United States. Argumedo is said to have thrown the papers in his face and then ordered him shot. It is said that the papers were found pinned on the breast of Beard's body.

Gen. Francisco Villa, it is said, has ordered that Argumedo, who now is said to be in Mexico City, be executed if captured.

BURNED FEDERAL GUNBOAT

Washington, May 11.—Rear Admiral Howard, commander of the Pacific fleet, reported today that the abandoned Mexican Federal gunboat Morelos was boarded yesterday, set on fire and blown up by the Constitutionalists at Mazatlan.

Admiral Howard further reported that the Constitutionalist artillery at San Piedras Island drove the Mexican transport Korrigan out of the harbor.

Skirmishing between Federalists and Constitutionalists at Mazatlan continues. All Americans are reported safe in the Culiacan District.

The Paul Jones has arrived at Mazatlan and the Stewart at San Blas. The yacht Iola has been towed from Guaymas to LaPaz by the Cleveland. The Iola is the yacht on which Arthur Payne, a wealthy young man of Menlo Park, Calif., started for Guaymas. It was two weeks overdue at Guaymas, and had been reported captured by Mexican revolutionists.

TOOK OFF 750 REFUGEES

Galveston, Tex., May 11.—Cable advices from Vera Cruz today state that the British warship Hermoine took off 750 refugees from Tampico last night, and is now on her way to Vera Cruz.

Most of the refugees were Spaniards and other foreigners living in Tampico The cable message did not mention fighting at Tampico.

CITY HUMMING WITH LIFE

Vera Cruz, May 11.—The city is humming with new life, and business is booming, with the exception of distributions in the interior. Gen. Funston is encouraging all activities, offering transportation to the interior, but merchants inland so far have not availed themselves of the opportunities offered.

Bluejackets from the American and foreign battleships are enjoying more shore leave privileges. Dozens of booths have sprung up along the pier, where natives are selling soft drinks to the men who a few weeks ago swept through the city under fire. An effect of the daily concerts by military bands is that popular American airs are finding their way into the cafes, where the native orchestras attempt their rendition, with weird effects of time and harmony.

Under Red Cross officials Vera Cruz is celebrating a continuous municipal clean-up day. Every street and alley and all vacant lots are being cleared of rubbish, and hundreds of native laborers are busy washing down streets and carting away refuse. Restoration of the electric street lamps, shot away during the fighting is about completed.

The departure of the British cruiser Essex and the liner Mexico for Tampico yesterday, gave new impetus to reports that the Rebels are preparing to deliver a final blow in the siege of that city, probably with artillery said to have been brought up from Monterey

ORDERED BY SEC. DANIELS

Withdrawal of Rear Admiral Mayo's Ships From Tampico Was a Surprise to Admiral Badger.

New York May 11.—The New York Sun prints today a dispatch from Vera Cruz sent by Dudley Harmon its special correspondent with Rear Admiral Badger's fleet in part as follows:

The official statement made by Sec. of the Navy Daniels answering the complaints of critics of the action of the Department in removing the warships from Tampico by throwing the responsibility on Rear Admiral Badger and Mayo has just reached here and has caused the greatest astonishment among people who are aware of all the circumstances.

It is an undeniable fact that the Secretary of the Navy himself ordered the withdrawal of Rear Admiral Mayo's ships with the exception of the cruiser Des Moines from Tampico. The vessels were all ordered to Vera Cruz except the Des Moines which was instructed to withdraw outside the harbor of Tampico. This was on April 20.

Rear Admiral Mayo was astonished at receiving the order. He did not believe that this withdrawal was intended and the order was not obeyed until he had received a confirmation of the official dispatch from the Navy Department.

GOOD VAUDEVILLE PROGRAM

The Portsmouth Theatre offered a good show to its crowded house on Monday evening. The picture programme was very interesting. "On the Heights," the sixth of the "Dollie of the Dailies" series, was even more popular than the preceding ones.

The Hearst-Selig News Pictorial appeared for the first time in this city, and was much enjoyed, portraying vividly many patriotic scenes of special interest at this time.

Bert Granville as an entertainer is excellent, and as most of his changes are made on the stage, while singing, it is exceptionally interesting to watch him work. Mr. Granville's impersonation of a Hebrew character is perfect.

"Batty Bill" who is rapidly becoming one of the most popular picture comedians, appears in a ludicrous "hurry-up" scene. This picture kept the crowd in an uproar Monday evening.

Baker and Murray present a very clever act introducing some brand new jokes and some fine pionalogues. Their soft shoe dancing can be classed among the best.

KING'S DAUGHTERS MEET

The Golden Rule Circle of King's Daughters, connected with the Middle street Baptist church, held their usual meeting on Monday evening with a good attendance. The business meeting was held and it was voted to have the last meeting of the season on Monday evening, May 25th, at which time the annual election of officers will take place. This is to be an "Experience Party," each one earning a certain amount of money in a unique way and telling their experiences.

A social followed the business session, and refreshments were served. Mrs. Beneham nd Mrs. Ernest Jones were the hostesses.

SURVEY OF HARBOR

Among those who worked for the survey of Portsmouth Harbor were W. E. Marvin, Fred M. Sise, John H. Dowd, Charles W. Frisbee, O. L. Frisbee and John H. Pruett. This survey should by all means include the anchorage at the yacht club.

THE PRIMUS NO. 1

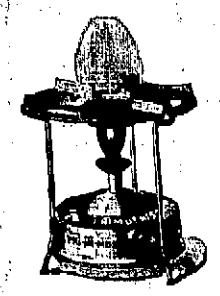

BURNS KEROSENE OIL

Costs 1-8 of a cent per hour per burner.

Come in and let us show you how they work. For sale by

W. S. JACKSON,
111 Market St.

CURRENT OPINION

Parental Love and Love for All Children Motives for Mother's Day.

There are so many influences back of the beginning of Mother's day, the holiday of the heart, the home and the nation, that it seems difficult to answer the many who ask what caused me to start the movement. Of course the most potent reason for the inauguration of such a day was parental love and the love of all children for flowers and for the true and lasting things of life.

Napoleon Bonaparte once said, "Let France have good mothers and she will have good sons." Such a thought is one which should be deeply considered. Good mothers are not only the greatest blessing men and women can possess, but they are also the greatest blessing to the nation. Therefore, Mother's day, which is, after all, rightly Children's day as well, should be regarded as a thank offering day to be set aside not only by individuals, but the government, for the mothers and the fathers, too, who have blessed our lives and their country. So it will be seen that deeper motives than those which are apparent on the surface were responsible for Mother's day.—By Anna Jarvis, Founder of Mother's Day.

TO INCREASE N. E. FACILITIES

Appropriations of $700,000 to Be Spent for Advancement of Parcel Post.

In an effort to boom the parcel post, the post office department has appropriated $700,000 for additional facilities to meet the summer business. A substantial portion of the appropriation will be spent in New England, according to Frank D. Johnston, superintendent of the railway mail division, who has just returned from Washington where he has been working as a member of the committee on organization.

Superintendent Johnston contemplates increasing the facilities at Boston, Portland, Me., Concord, N. H., Rutland, Vt., and Hartford and New London, Ct. He has also arranged to take on from 80 to 100 additional railway mail clerks beginning June 22.

During the past six months, he said, Boston business had grown so fast that three times its present facilities would be required this summer. All through New England the facilities would have to be enlarged to meet the summer rush, where hundreds of thousands of persons will come to New England to spend their vacation.

IT'S HERE—HELP YOURSELF

The information that you need in regard to your purchase will probably be found in the advertising columns today.

Every line therein is a message to some one. It is written with a helpful purpose.

It is definite and to the point. It will profit the man who puts in the advertisement only as it profits you—remember that.

To your question as to what or where to select, the advertising columns contain the answer. It's here—help yourself.

WE SPECIALIZE

We're specialists in washing—we use the right soaps and have modern equipment that does the work thoroughly and gently besides sterilizing the articles.

If you want freedom from the hot drudgery of wash day and want better washing, have your articles cleansed by us.

NEW METHOD LAUNDRY

Tel. 373. Water St.

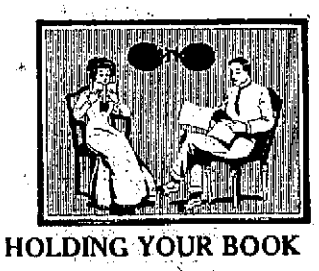

HOLDING YOUR BOOK

too close to the eyes, or your newspaper too far away, indicates your need for glasses.

If you doubt this, let me place trial lenses before your eyes, and the difference in your sight will prove my assertion.

FARRELL, OPTOMETRIST
Franklin Block
Tuesday, Thursday, Saturday.

Show YOUR PATRIOTISM by Displaying the American Flag MEMORIAL DAY

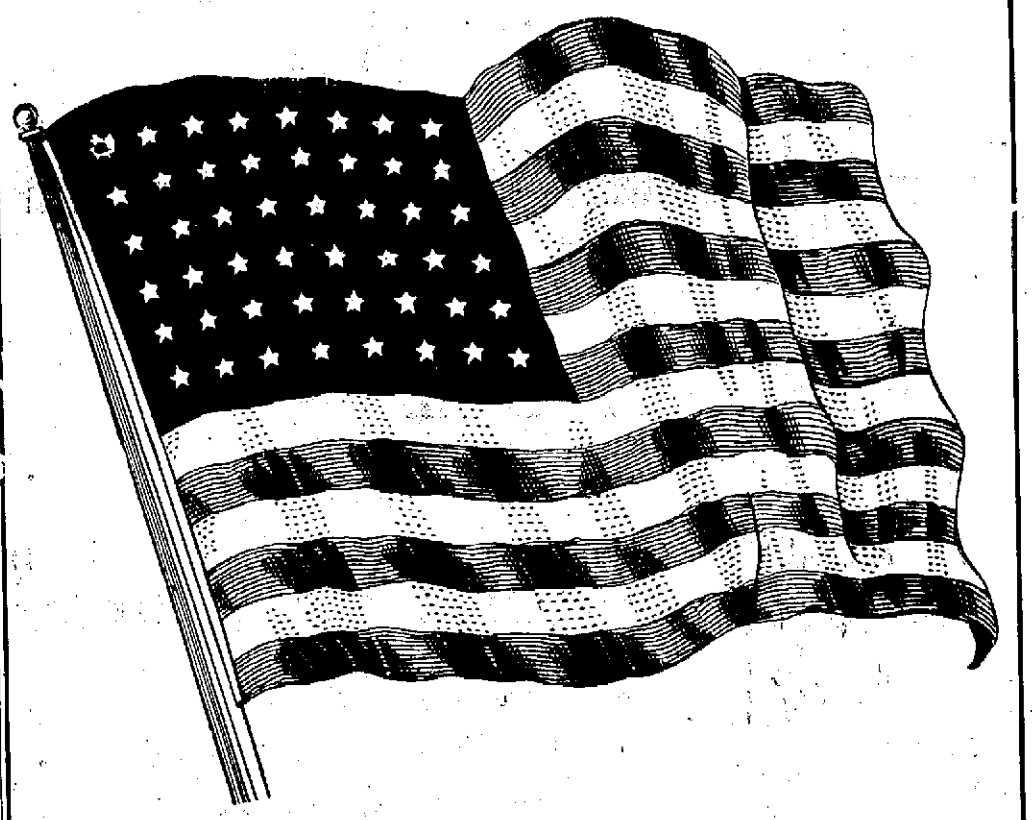

Cotton Bunting, Sewed Stripes, Double Stitched, Double Hem, Canvas Heading, Strong Grommets, 4 feet wide by 6 feet long; guaranteed fast colors to sun and rain. These flags are well made and will last indefinitely.

All you have to do is clip six (6) consecutive coupons printed on another page of each issue of this paper and present them at The Herald office with 59 cents.

Clip and save your coupons and present them at the earliest possible date so as not to be disappointed. The small sum you pay barely pays expressage and cost of handling. Don't let this opportunity slip by.

START CLIPPING COUPONS TODAY **Coupon on Page Two**

NEW CASTLE PROPERTIES

For sale or lease are wanted at this agency. Near the river.

J. G. TOBEY

LAWYER,

48 Congress St.

Granite State Building

ODD LADIES HAVE OFFICIAL VISITATION

The Odd Ladies on Monday evening received an official visitation from the Right Worthy Lady Governess Mrs. Nellie Hartford of Lowell Mass., accompanied by Right Worthy Conductor Mrs. Emma Foss of Rochester.

There was an initiation and inspection, all of which was most favorable commented upon by the visiting officers.

A chafing dish supper was served, with Mrs. Bertha Neseblie and Mrs. Hattie Moore presiding at the chafing dishes. Ice cream, cake and coffee was also served. The chairman of arrangements was Mrs. Annie B. Hoitt.

INSPECTOR AT DOVER

Inspector Wallace F. Purrington of the state board of health, accompanied by Dr. William White of Boston has made an official inspection of the herd of 103 cows at the Middlebrook farm in Dover.

Accomodating

Muggins—Young Goldspurn has got money to burn.

Guggins—That's why so many girls mothers are trying to make a match for him I suppose.—Springfield Union.

TRYING TO AVOID STRIKE

Boston & Maine Engineers Make Formal Appeal to McDonald.

In a final effort to avoid the taking of a strike ballot, the engineers and firemen employed on the Boston and Maine sent an appeal Monday night to the road's head, President McDonald, requesting him to decide the working hours dispute which had been debated with his subordinates for the past month.

The men demand a ten hour day, a schedule called for in their last agreement with the company. They will refuse to work 16 hours or overtime in the future and have served notice upon the road officials that the agreement must be lived up to.

Conferences between the men and General Manager Pollock have failed to decide the principal grievances. Minor troubles have been adjusted but no agreement could be reached on the question of hours and runs. These conferences terminated yesterday, and the men's committee decided to send their demands direct to President McDonald.

No action will be taken in the meantime by the engineers and firemen, pending an answer from the road's president. If his reply is unfavorable the committee states that a strike ballot will be polled.

A statement was issued Monday by the members that no compromise or modification would be made on the demand for a ten hour day.

A GOOD SHOW

The Nashua Telegraph has the following good word to say of "Mutt and Jeff" who appear at the Portsmouth Theatre on Wednesday evening.

"Mutt and Jeff in Panama" Gus Hill's ever popular musical comedy, drew a large house at the Colonial Theatre Thursday evening and it proved as bright and jolly a production—mirth provoking from beginning to end with music of unusual excellence, as has appeared here this season.

Martie Healey was a clever and funny Mutt, while his foil Jeff, in the person of Ben Grinnell who makes friends wherever he appears before the footlights gave the right snap to Bud Fisher's famous work. These two quaint characters were just naturally the whole show. As the title implies the play centers upon a trip to Panama and a timely military touch was given to the story outside the comedy. That the new edition easily surpasses last year's success, was evidenced by the applause the various turns brought forth.

Every one of the dozen and a half of the musical numbers was a gem and more than one of the tunes is being whistled and hummed about the city today. Lillian Brown's singing and dancing as Celia was a feature, especially her "Mermaid" in the final act. Minerva Adams made a bewitching Emily and she also sang and danced well, the choruses were well balanced and the costumes neat.

Loyd Peddrick was a favorite from his first song "When I Am Me", as did Robert Wilson as Lieut. Dick."

PORTSMOUTH THEATRE PROGRAMME

For Monday and Tuesday

Dolly of the Dailies—Edison drama

This is the sixth story in the series entitled, **"On the Heights"**. There is a change in the editorship of the "Comet," the newspaper Dolly is working with and she is displeased at the attitude of the new editor towards her. What does she do? Mary Fuller featured.

Hearst—Selig News Pictorial

Giving you all the latest happenings of the world at a glance, including scenes of the Mexican war; the attempt to assassinate Mayor Mitchell of New York, and other very interesting facts. Don't miss it.

ACT—Bert Granville—Entertainer. Wingy Willey and the Cherries—Melles comedy.

He visits a cherry garden and steals some cherries.

Batty Bills Bustle Makes Everyone Hustle—is on the same reel

He is left a legacy but it could not be given to him for twenty years.

ACT—Baker and Murray—Singing, Talking and Dancing.

The Stolen Rembrant—Kalem drama in two parts.

Sterling, the artist, is accused of theft and jailed. But Rose, his sweetheart, finds a clue to the real criminal. Featuring Miss Helen Holmes.

No Picture or Vaudeville show Wednesday. Complete change Thursday.

IN MEMORIAM.

No fairer morning dawned than this and it seems to tell volumes as the spirit of one so pure and sweet soared to her heavenly home above.

Could we open a book and turn page to page we would read of something in each that tells us of life well lived and some kind deed or thought that was done.

Every one mourns this dear departed Mrs. Ellen Seawards, for to know her was but to love her. Ever ready to help others, if not in deed in kind, cheerful words. Sympathy for those in distress or a happy smile and a joke for ones in a brighter frame of mind. One of the most patient of sufferers, never complaining, but living in hopes to regain her shattered health that she might live for those she loved, for life seemed very dear to her. After a long, lingering illness the victory was finally won.

The whole town mourns this beautiful woman and extends its sympathy to the bereaved ones.

Enough cannot be said of Mrs. Ellen Seawards for hers was a noble life and a helpful one for all who knew and loved her. She was a great worker in the Free Baptist church societies, an honored treasurer for years of the local W. C. T. U., an interested member of the Paul Jones Club and a Rebekah.

Besides her aged parents, she leaves a husband, Capt. Horace Seawards, two daughters, Miss Susie E. and Mrs. Frank Getchell; one son, Mr. Cecil L. of Dover, and three sisters and four brothers and several grandchildren, besides a host of friends and relatives.

Dearest neighbor, thou hast left us,
And our loss we deeply feel,
But 'tis God that hast bereft us.
He can all our sorrow heal.
Yet again we hope to meet thee,
When the day of life is fled,
When in Heaven, with joy to greet thee,
When no farewell tear is shed.

M. A. T.

Kittery Point, Me., May 11, 1914.

"I have been somewhat costive, but Doan's Regulets give me just the results I desire. They act mildly and regulate the bowels perfectly"— Geo. R. Krause, Altoona, Pa.

YORK COUNTY NOMINATIONS

Kittery and Eliot Men for Register of Deeds and Senator.

The following candidates of republican and democratic parties have filed nomination papers in the primaries for York county:

Senators—Republican, Cecil F. Clark, Hollis; George G. Emery, Sanford; Aaron B. Cole, Eliot. Democratt, Edmund Bergeron, Biddeford; Josiah Chase, York; Sumner E. Hammond, North Berwick.

County Attorney—Republican, Hiram Willard, Sanford; democratic, Lucius B. Swett, Sanford.

Register of Deeds—Republican, Elmer J. Burnham, Kittery; Joseph H. Dixon, Eliot; Lendall W. Nash, Kennebunk. Democratic, Ernest G. Knights, Waterboro; J. Burton Roberts, Dayton.

Sheriff—Republican, Frank M. Irving, Kennebunk. Democratic, Daniel W. Perkins, Saco; Fred S. Doyle, Biddeford; Lindley M. Watkins, Cornish; Jeremiah M. Minahane, South Berwick.

County Commissioner—Republican, Jerry H. Anderson, Limington; A. Q. Mitchell, Newfield; Clark E. Varney, Parsonfield. Democratic, J. Byron Shaw, Sanford.

County Treasurer—Republican, Fred L. Luce, Old Orchard; Democratic, Frank P. Blanchard, Lebanon.

Biddeford—Republican, Filmore P. Harris, Joseph R. Paquin, Edward J. Ryan. Democratic, John T. Cooper, Henry A. Descoteaux, Joseph P. Gendron, Clarence Goldthwait, Albert Lesleur, Joseph Morin, James J. Neilon.

Saco—Republican, Charles H. Hanson. Democratic, William J. Maybury.

Sanford—Republican, George W. Hanson. Democratic, Charles E. Valleley.

North Berwick and South Berwick—Republican, William H. Kennistan, South Berwick. Democratic, James W. Hobbs, South Berwick.

Kennebunk and Lyman—Republican, Fred C. Knight, Homer T. Waterhouse, Kennebunk. Democratic, Charles C. Perkins, Kennebunk.

York and Wells—Republican, Joseph H. Littlefield, Wells; John W. Jacobs, Wells.

Berwick and Lebanon—Republican, Fred I. Bachelder, George E. Danforth, Lebanon. Democratic, Allen E. Cowell, George E. Danforth, Wells.

Acton, Cornish and Newfield—Republican, Thomas E. Mitchell, Newfield. Democratic, Ira H. Moore, Newfield.

Alfred, Limerick and Shapleigh class district—Republican, Charles E. Lander, Alfred; Frank Russell, Alfred. Democratic, George H. Williams, Alfred.

Buxton, Dayton and Hollis class district—Republican, Lindley L. Bradbury, Hollis. Democratic, Fred S. Twombley, Buxton.

Kennebunkport and Old Orchard—Republican, Percy N. H. Lombard, Old Orchard. Democratic, Frank Hudson Libby, Old Orchard.

Eliot and Kittery class district—Republican, Martin Parry Tobey, Eliot. Democratic, Wilmot E. Spinney, Eliot.

PERSONALS

Lawyer Albert R. Hatch is a Boston visitor today.

George E. Grant of Dover was here today on business.

Thomas Jackson of Dover was a visitor here on Monday.

George H. Townsend of Bangor, Me., was a visitor here today.

Mrs. Rebecca Norton of Watertown, Mass., is on a visit to this city.

Mr. William J. Gallagher is confined to his home by serious illness.

Rev. and Mrs. L. H. Thayer are enjoying a few days in Westfield, Mass.

Mr. Edward Gibbons resumed his duties Monday after two months' illness.

J. W. Barrett and F. E. Hasty of the Public Works are visitors in Boston today.

Mr. and Mrs. Fred A. Parker of Farmington, N. H., passed Monday night in this city.

"Matt" Downing and "Timmie" Connors, two well known Boston boys, are in town today.

Captain Cummings of the Isles of Shoals life saving station was a visitor to the mainland today.

Fred S. Wendell, the well known Market street merchant, is restricted to his home by illness.

E. M. Torrey and family of Easthampton, Mass., have taken up their residence on Broad street.

Emery N. Eaton, Ellsworth Brown and Levi Collins, selectmen of Seabrook, were here today on business.

Mr. Otis G. Hammond of Concord secretary of the New Hampshire Historical Society was in this city today and paid The Herald a pleasant call.

Major Chauncey B. Hoyt was in Concord on Monday evening to attend a meeting of the finance committee of the Grand Lodge, Knights of Pythias.

For dyspepsia, our national ailment, use Burdock Blood Bitters. Recommended for strengthening digestion, purifying the blood. At all drug stores. $1.00 a bottle.

OBSEQUIES.

Mr. Moses A. Safford.

Funeral services of Mr. Moses A. Safford were held at the 2d Christian church in Kittery Monday afternoon at 2.30. Rev. Charles Le Y. Brine, Rector of Christ church of this city conducted the services assisted by the full vested choir, W. W. McIntire organist. Mr. Ernest H. Brown sang "Plains of Peace" Previous to the church services Parker Post No. 99, G. A. R., of Kittery held their services at the home and escorted the body to the church. Interment took place in the church cemetery at Kittery Point under direction of H. W. Nickerson. The bearers being Aaron H. Cole, Alexander Dennett, Alonzo Titus and Edwin Duncan.

George C. Jameson

Funeral services of Mr. George C. Jameson were held at Nickerson's chapel Monday forenoon at 10 o'clock Rev. H. M. Falsom conducting the services. Interment was in Harmony Grove cemetery in charge of H. W. Nickerson.

Mary R. Hidden.

The remains of Mary R. Hidden, who died in Dorchester, Mass., were brought to this city this afternoon at 2.33, and interment took place in South cemetery. Undertaker O. W. Ham was in charge of the arrangements.

John S. Bennett.

The remains of John S. Bennett, who died in Dorchester, Mass., arrived here this morning at 10.11, and services were held at the grave in South cemetery by Rev. Charles Morrill. Undertaker O. W. Ham was in charge of the interment.

Frank Oscar Carlson.

The remains of Frank Oscar Carlson were sent to Rockport, Mass., this morning at 10.41 o'clock, for services and interment under the direction of Undertaker O. W. Ham.

PEOPLE'S OPINIONS

Editor Herald:—

Your paper recently printed a communication from Halifax in which an invitation was extended the fire department of this city through the chief engineer to visit that city on the occasion of the carnival in August next. I would like to know if this invitation is extended to the veteran firemen, as many of them would like to witness the event.

VETERAN.

Hong Kong Fibre Furniture

For the Living Room, Library, Den, Porch, Bungalow.

Correct Shapes, Late Designs, Low Prices

Japanese Fibre Rugs and Art Squares

Very Heavy and Durable

9x12, worth $14.50, only.....$9.87
8-3x10-6, worth $12.50, only.....$8.35
Small Rugs to Match

Come in and look over these goods. They are found only in the most up-to-date stores in the country.

Portsmouth Furniture Co.,

CORNER DEER AND VAUGHAN STREETS

Near B. & M. Depot.

BUILDING FISH WEIR.

Portsmouth Parties Interested in One Being Built at Hampton River.

A fish weir is being built at the mouth of Hampton harbor to replace the one destroyed by a storm last September. It will be larger than the former. The net space will take up 300 square feet. The posts will run from 35 feet to 50 feet in length. The netting on the side will be 30 feet. The bowl of the old one will be used in the new net.

The proprietors of the net are the Seabrook Fish Weir Company. The company is represented by Harvey Chase of Seabrook, Sherman Newton of Portsmouth, Sidney Eldredge of Newburyport, Russell Littlefield, Jacob Brown, M. E. Eaton of Seabrook and Daniel Caswell of Portsmouth. Michael Gaspie and John Boston of Provincetown are now at work on the net.

Read the Want Ads.

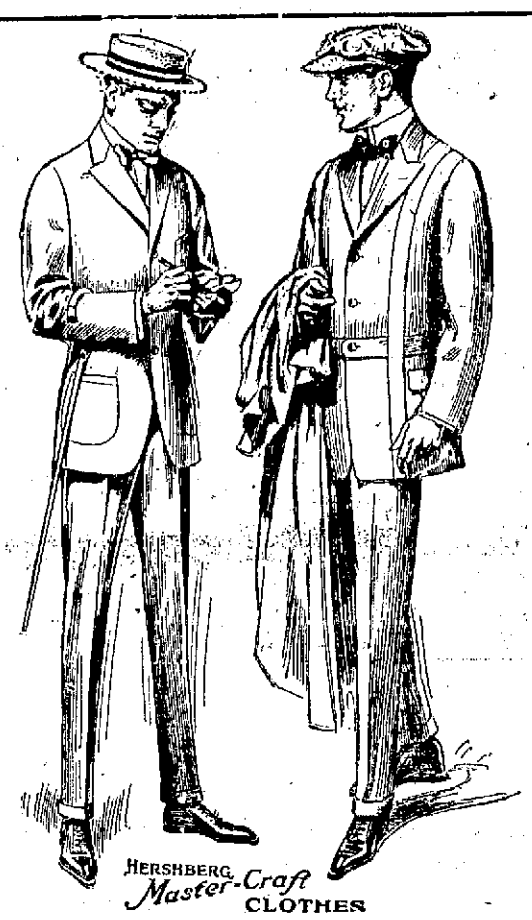

A FAMILIAR SCENE—Place, anywhere. Men, just "good fellows" but correctly dressed. A familiar scene and a pleasing one to see well dressed men together. Hershberg's Master Craft Clothes are well in advance in the race for Style Supremacy,—your style just the style you had in your mind's eye is here awaiting you. Prices from $13.00 to $25.00.

N. H. Beane & Co. 5 Congress St 22 High St.

...THE...

Worcester-Matthews Lawn Mower

Price right and Quality Guaranteed.

E. C. MATTHEWS HARDWARE AND PAINT CO.,

Opp. Postoffice. Tel. 179 41 Pleasant St.

SUGDEN BROTHERS

CEDAR SHINGLES
NEPONSET SHINGLES
REYNOLD'S SHINGLES
LIME
CEMENT
LUMBER

3 GREEN ST.

TELEPHONE CONNECTION

Electric Rubber Hose

costs a little more than ordinary hose. It *lasts three times as long.* It will not crack, split, kink or burst. Processes of making Electric Rubber Hose are protected by U. S. patents. Imitation has to cease where durability and efficiency begin.

Don't buy your garden hose until you let us demonstrate to you the wonderful qualities of the hose that can't be duplicated or equalled.

A full line of Ice Cream Freezers at the lowest market prices.

THE BOSS OVENS

With Glass Oven Doors, made of black enamel are the highest grade ovens ever made. $1.50 to $3.50

MAGEE RANGES are known for economy and baking qualities.

8-20 Magee Clinton Range—with glass oven door, cabinet base and double mantel high shelf.....$36.00

8-20 Fairmount Range with cabinet base and high shelf.....$28.00

8-20 Home Model Range with high shelf and hot water tank, fitted for wood and coal.....$45.00

Just what you want for farm use.

Every range warranted to be a perfect baker.

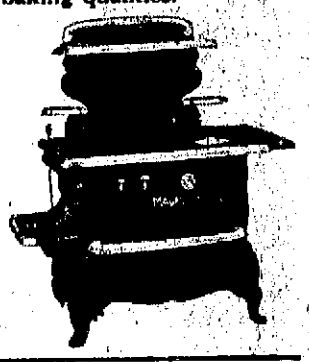

½-inch 5-Ply Garden Hose, per foot.....10c
¾-inch 5-Ply Garden Hose, per foot.....12c

Standard Blue Flame Oil Stove

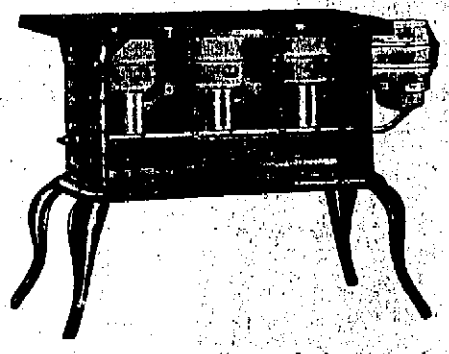

Consumes 400 gallons of air to only one gallon of common kerosene oil. Renders service in thousands of homes with better satisfaction than ever before obtained. Prices from **$5.50 to $12.00.**

Out of Date Plumbing is Unhealthy

If your plumbing is out of date, the members of your household are constantly risking their health. Defective plumbing generates germ-bearing sewer gases which pollute the atmosphere and cannot help but be breathed by the occupants.

Let us examine the condition of your plumbing, correct defective piping and install the best sanitary fixtures made, namely **"Standard"** Baths and One-piece Lavatories. Our illustrated booklet "Modern Home Plumbing" sent free upon application.

Come in and examine our fixtures.

REMEMBER, WE HAVE THE BEST LINE OF REFRIGERATORS, AGATE, TIN, AND WOODEN WARE AND KITCHEN FURNISHINGS AND THE PRICES ARE RIGHT —COME IN AND EXAMINE THEM.

W. E. PAUL, Agent, 87 Market Street

NATION HONORS THOSE WHO FELL AT VERA CRUZ

Impressive Service at New York Yard --President Wilson Present and Makes Address.

New York, May 11.—To the men of the navy who died in the effecting of the occupation of Vera Cruz, the city, state and nation paid tribute today. For four miles through the city streets the funeral cortege passed, and behind it in an open carriage rode the President. He sat for the most part with head bared, though the sun beat down upon him. Perhaps a million persons saw the seventeen coffins, each on a caisson, borne from the Battery plaza in lower Manhattan to the navy yard in Brooklyn. The procession was nearly two hours in passing. Silence of the spectators was a notable feature. The religious ceremony at the navy yard was more impressive, if possible, than was the sight of the slow-moving cortege. "I was never in a battle or under fire" said President Wilson in his brief address, "but I fancy it is just as hard to do your duty when men are sneering at you, for when they shoot at you they take your natural life and when they sneer at you they wound your heart."

"We have gone to Mexico," he said in another part of his address, "to serve mankind if we find the way. We don't want to fight the Mexicans; we want to serve them.

"A war of aggression is not a thing in which it is proud to die, but a war in which it is a proud thing to die."

Bodies Taken from the Montana.

Two hours before the city was astir seventeen flag-draped coffins were removed from the hold deck of the armored cruiser Mobiling and placed on caissons on the plaza in Battery Park. Few witnessed this ceremony, for the sun was but half risen; but thousands lined the streets to watch the slow procession wend its way to the navy yard. The weather for the occasion could not have been better. The sky was almost cloudless and there was just enough breeze to stiffen afloat and ashore the flags which flew at half mast. Silent thousands long before eight o'clock began making their way toward lower Manhattan; others massed about the City Hall, where the procession halted briefly; still others lined the approaches to the Manhattan Bridge, and finally a great throng gathered at the navy yard, where eulogies were to be said. Many wore little bows of black; others wore bands of black upon their sleeves.

President Wilson arrived in the city from Washington shortly after seven o'clock, almost unobserved. He was driven immediately to the home of Colonel E. M. House and thence to the Battery to take a place in the procession. It had at first been arranged that the President was to go to the navy yard to receive the nation's dead on Government ground, but at the last moment Mr. Wilson changed his mind and was driven to the Battery so as to participate in the ceremonies from beginning to end. When he reached the Battery the dead were upon gun caissons, police had lined the way and the procession was ready to move.

Thousands Line Route.

Twenty-four mounted police led the way. Behind them were the combined bands of the dreadnoughts Wyoming and Texas, and behind the bands six hundred bluejackets from these ships. Next came the coffins, in single file. At the side of each rode a policeman, and at the corner of each caisson trudged a national guardsman. The Stars and Stripes alone covered the caskets. Behind the last caisson came the carriages bearing the President, the Secretary of the Navy, senators, congressmen and representatives of the state and city.

The cortege began to move at nine o'clock the ships' bands playing a funeral march; bluejackets with arms reversed. The crowd stood silent and with bared heads. Through the skyscraper canon of lower Broadway, past old Trinity Church and into the City Hall Plaza, the procession passed. The stock exchange was closed in honor of the dead, as were other exchanges in the city. In the schools special exercises were carried out.

At City Hall, whose columns and portico were draped in black, the cortege halted while Mayor Mitchel placed upon a caisson a wreath of orchids, the city's tribute. As he did so the bluejackets stood at present arms, and 800 school children sang "Nearer My God to Thee." Gathered at the City Hall were perhaps 10,000 spectators.

Died to Bring Peace.

At the City Hall Mayor Mitchel after delivering a brief address in bestowing the city's wreath, entered the President's carriage and rode with him to the navy yard.

"The people of New York pay their solemn respect to those honored dead" said the mayor in his address. "To the stricken families of these men their loss is irreparable. Nothing that we can say now; nothing that we can do can mitigate it. But to the American people their loyalty and sacrifice give new inspiration.

"These men gave their lives, not in war, but in the extension of peace. Our mission in Mexico is not to engage in conquest, but to help restore to a neighboring republic the tranquility and order which is the base of civilization.

"The highest tribute paid in this hour to the dead of Vera Cruz is the renewed pledge of loyalty to the nation, its honor and its service, inspired by their brave deaths, and the heightened resolution of our people to enter whenever the need arises, the path of patriotic service."

The Ceremonies at the Navy Yard.

From there the route lay north along Centre street to Canal, east along Canal, across Manhattan Bridge to Brooklyn and the navy yard.

It was just 10.50 when the procession reached the navy yard. President Wilson, Secretary Daniels, Governor Glynn and the others on the President's stand stood bareheaded while the coffins were taken from the caissons and placed in a line in front of the stand. The escort of bluejackets and marines stood at ease at the opposite side of the parade ground. The transfer occupied fifteen minutes. As each coffin was placed before the President the sailor pall bearers joined a line that flanked the row opposite the President. Ten thousand spectators with bared heads stood massed about the four sides of the square. Several thousand more were gathered on the neighboring roofs. The heat was oppressive.

When all the coffins were in place the sailors holding the crowd back at the edge of the square, gave way and several thousand persons rushed into the enclosure. Meanwhile the escort of marines and sailors had moved up close around the line of coffins. The silence that had overhung the parade ground was broken for the first time when the band began to play softly "Nearer My God to Thee." When the hymn was finished Chaplain Cassard read the opening prayer. The multitude stood with bowed heads and the clergyman's voice carried to the edge of the square.

President Wilson stood at the chaplain's right and Secretary Daniels at his left. Next to Mr. Daniels stood Governor Glynn and at the right of the President was Mayor Mitchel. When the chaplain ended he stepped back leaving Secretary Daniels and the President facing each other at the front of the platform.

Daniels Reports to Wilson

Following the invocation by Chaplain Cassard at the navy yard, Secretary Daniels turned to the President and said:

"Mr. President: I have the solemn honor to report to you as commander-in-chief of the United States navy, the names of the fifteen sailors and four marines who recently at Vera Cruz sealed with their blood their devotion to the flag of their country. All were in the prime of vigorous young manhood. Of the nineteen who answered their last roll-call with a cheerful 'Aye, aye, sir,' thirteen were twenty-two or under. The oldest was thirty-six, the youngest nineteen. Their average age was but a little over twenty-three. They were young and suddenly beheld life's morn decline. They gave not only all they were, but all they hoped to be. The first to make the noblest contribution that a man may give was George Poinsett of the Commonwealth of Pennsylvania. He was in his twentieth year and served as a seaman on the United States steamship Florida." The Secretary then named the other dead, including in the list Clarence N. Hershberger of New York and Henry Pulliam of Virginia, wounded, who later succumbed. Mr. Daniels then concluded:

"I hand you, sir, the names of these heroes, recorded high on the national roll of honor that they may be preserved in the archives of our government. Their services will be held in lasting remembrance by a grateful people."

The President's Address.

The President had prepared no formal address. His voice was low, and fervent, and his face was sad.

"Mr. Secretary," he said, "I know that the feelings which characterize all who stand about me are not feelings that can be expressed in eloquence or oratory. For my own part, I have a mixture of feeling. The feeling that is uppermost is one of profound grief, that these lads should have had to go to their death. But yet I feel a profound pride and envy that they should have been permitted to do their duty so nobly. Their duty is not an uncommon thing. Men are performing it in the ordinary walks of life and they are making sacrifices but what gives them peculiar distinction is that they did not give their lives for themselves, but gave their lives for us because we as a nation called upon them.

"Are you sorry for the lads? Are you sorry for the way they will be remembered? I hope to God none of you will join the list, but if you will you will join an immortal company, and while there goes out of our hearts an affectionate sympathy for them, we know why we do not go away from this occasion with our hearts cast down but with confidence that all will be worked out. We have gone down to Mexico to serve mankind if we can find the way. We don't want to fight the Mexicans, we want to serve them. A war of aggression is not a thing in which it is proud to die, but a war of service is a war in which it is a proud thing to die."

The President referred then to the cosmopolitan personnel of the victims. "I listened to the list," he added, "because they were not Irishmen, or Germans or Hebrews when they went to Vera Cruz. They were Americans, and no matter where their people came from, they did the things that were American.

"War is only a sort of dramatic representation, a symbol of a thousand forms of duty. I never was in battle or under fire, but I fancy it is just as hard to do your duty when men are sneering at you, for when they shoot at you they take your natural life and when they sneer at you they wound your heart. As I think of these spirits that have gone from us I know that the way is clearer for the future, for they have shown us the way."

Prayers for the Dead.

When the President had finished, there was a moment of silence, then Rabbi Stephen Wise delivered a prayer for the dead.

The religious service ended with a prayer by Rev. John P. Chidwick, chaplain of the Marine. It was nearly noon when a navy bugler stepped forward and the notes of "taps" sounded above the crowd standing bareheaded and silent.

The spectators departed slowly, and the distinguished group on the President's stand dispersed with scarcely a word. Every face showed the impression left by the solemn ceremony. The President and Secretary Tumulty and Dr. Grayson entered an automobile and were driven back across the bridge to Manhattan. The seventeen coffins remained on the parade ground for half an hour still guarded by the sailor pallbearers, and then were taken to the naval barracks for distribution to the home escorts.

Marines on Firing Line at Vera Cruz Waterworks And Others Hurrying to Guard Outskirts of City.

Photos Copyright, 1914, by American Press Association.

These pictures show what the American forces are doing in Vera Cruz. The bottom one was taken at the waterworks outside the city, which the American marines held alone before they were re-enforced by the regular soldiers. They are seen in shallow sand dune trenches with guns aimed at skulking Mexicans. The top picture shows marines on the quickstep through Vera Cruz to take up positions on the outskirts.

Ford

A thousand might be wrong—but not five hundred thousand. More than a half million buyers have picked the Ford because of its all round serviceability, its low first cost and its low cost of upkeep. The Ford has made good.

Five hundred dollars is the price of the Ford runabout; the touring car is five fifty; the town car seven fifty—f.o.b. Detroit, complete with equipment. Get catalog and particulars from Hiram E. Wever, 79 Rogers Street, Portsmouth, N. H.

We carry a large line of

Wall Paper,

FOREIGN AND DOMESTIC.

Have you ever used Sanitas wall covering for your Kitchen and Bath Room? If not ask us about it. Sold for 67c per roll.

F. A. GRAY & CO. 30-32 DANIEL STREET

Portsmouth's Largest Paint and Varnish Store

OVER 15,000 PAIRS OF SHOES were repaired by us last year. First-class work at short notice. We also make and sell shoes for particular people, every variety. Our stock of findings, bows, buckles, rosettes, laces, arches, polishes, is the largest this side of Boston.

Chas. W. Greene
No 8 Congress St.

Food "Makes or Breaks"

It is the material Nature uses to keep both body and brain in repair.

One's personal aches and pains can more often be traced to wrong selection of food than any other cause.

Grape-Nuts FOOD

—while it has delicious taste, contains the elements Nature requires for building up body, brain and nerves—in the Right Way!

"There's a Reason"

Grape-Nuts are sold by grocers—everywhere

Save Your House—and Money

Weather-proof your house with paint that is elastic, clinching, lasting. Paint made from

Red Seal White Lead

(Dutch Boy Painter Trade Mark)

and Dutch Boy linseed oil will protect your house and save repair bills because it has those qualities.

It will beautify your home, for it can be tinted to suit your taste and your house's surroundings.

Ask your dealer for our Owner's Painting Guide to help you in color selections. It gives many paint truths.

NATIONAL LEAD COMPANY

A SECRET OF ATTRACTIVENESS

Have you noticed how many of your women friends always appear faultlessly attired, how they preserve their garments and seem to make them retain their "just made" lustre?

Ask them. No doubt they will point our way, for we are caretakers of the costumes and garments of every sort for many of the best appearing women of this community.

You can work wonders in economy by having wraps, suits, etc., given proper care. Occasional cleaning will materially lengthen their time of usefulness—and give that look of freshness.

We Clean Absolutely.
Our prices are lowest, consistent with service.
Gentlemen's suits steam pressed, 50c.

THE B. & M. DYE HOUSE
63 Market St., Portsmouth.
TEL. CONNECTION.

Are You Going to Pack Away Your Winter Clothing?

Have them dry cleansed first. Moths always make for a soiled spot. Dry cleansing has saved more garments from moths than all the camphor balls in the world. And the garments are ready to use in the Fall without delay. Tel. 765W. Goods called for and delivered all over the city.

SUSSMAN'S DYE HOUSE AND CLEANSING WORKS
129 Penhallow St.
Portsmouth :: :: N. H.

NEW STORE-NEW GOODS

We have opened a new store at
252 Market Street
Where you can find everything in
Foreign and Domestic Wines and Liquors
All the Portsmouth Beers and Ales.
Case lots as low as any dealer in New England. Family trade solicited.
Goods shipped to any point within the Law. Tel. 159.

JOS. SACCO & CO
Mail orders promptly filled.
TEL. 765W.

FOR SALE.

A good one-ton truck, $275.00, an excellent bargain.

Winton touring car in first class condition, price very low.

Buick 5-passenger, nearly new, reasonable price.

Several rebuilt Fords, prices $300.00 to $425.00

Largest stock of new cars east of Boston; Buicks and Fords.

79 Rogers St.
Phone 661.
HIRAM E. WEVER.

Any skin itching is a temper tester. The more you scratch the worse it itches. Doan's Ointment is for piles, eczema—any skin itching. 50c at all drug stores.

OUR COAL once used, always used.
Lowest prices now.
Place Orders early.

THE PEOPLE'S COAL CO
Office 60 Elwyn Ave.
W. E. HIGGINS, Mgr.
Tel. 1041-W.

7-20-4
10c Cigar
Thirty-Nine years' continuous increased sales tells its own story.
FACTORY
Manchester, N. H.

H. W. NICKERSON,
Undertaker and Licensed Embalmer
OFFICE, 5 DANIEL ST.
Residence, 45 Islington St.
Portsmouth, N. H.
Telephone at Office and Residence.

NAVARRE
HOTEL NEW YORK
7th AVENUE & 38th ST.
300 Feet from Broadway; from Grand Central Sta., 7 Blocks; Penn. R. R. Sta. 4 blocks. Centre of Everything.
350 ROOMS BATHS 200
A room with bath.....$1.50
Other rooms with bath $2.00, $2.50
Rooms for two persons $2.50, $3.00
CUISINE (a la carte), MUSIC
SEND FOR COLORED MAP OF N. Y.
EDGAR T. SMITH, Managing Director.

THE COMPANY WITH THE PYRAMID

44 CONSECUTIVE YEARS OF PYRAMIDAL PROGRESS

NEW HAMPSHIRE FIRE INSURANCE CO.

TOTAL LIABILITIES $2,797,093.22
POLICY HOLDERS' SURPLUS $3,453,433.67

AUTOMOBILE INSURANCE

Fire, Liability, Property Damage and Collision.

RATES LOW

APPLY

John Sise & Co., No. 3 Market Square.

GRANITE STATE FIRE INSURANCE COMPANY

Of Portsmouth, N. H.

Paid Up Capital $200,000

OFFICERS—Calvin Page, Pres.; Joseph O. Hobbs, Vice Pres.; Alfred F. Howard, Sec.; John W. Emery, Asst. Sec.

MEMORIAL DAY

It isn't too late yet to have the monument finished in time for Memorial Day if you place your order now.

A monument made and erected by us is a lasting, superb memorial—it is a splendid example of beautiful designing and workmanship in splendid quality stone.

You will find our prices reasonable and our displays most comprehensive.

FRED C. SMALLEY
4 WATER STREET.

CEMETERY LOTS

CARED FOR and TURFING DONE

With increased facilities the subscribers again are prepared to take charge of and keep in order such lots in any of the cemeteries of the city as may be entrusted to their care. They will also give careful attention to the turfing and grading of them, also to the cleaning of monuments and head stones, and the removal of bodies. In addition to work at the cemeteries they will do turfing and grading in the city on short notice.

Cemetery lots for sale; also Loam and Turf.

Orders left at residence corner of Richards avenue and South street, or by mail with Oliver W. Ham, 64 Market street, will be given prompt attention.

M. J. GRIFFIN & SON.

Dr. J. A. GARLAND, Dentist
CONGRESS STREET.
Over National Mechanics & Traders Bank. Telephone Connection.

It will be noticed by some that the old "land mark" (The White Dental Electrical Sign) at the corner of High and Congress streets, has been removed. But you will find us at the same old stand

WINE MESS MAY NOT BE ABOLISHED

Washington, May 11.—It is being said in naval circles, with much glee, that the famous anti-wine-mess order of the Secretary of the Navy, which was to take effect on June 1, after which wine messes aboard ships of the navy were to be abolished, will not go into effect after all. The President it is declared, will refuse to approve it.

When Secretary Daniels issued the order he did so without consulting the President. He believed he had full authority to change the navy regulations but later he was informed that any such changes drequired the approval of the President.

The matter has been put up to the White House, it is further stated and the President declares that he has no intention of appraving the change in the regulations.

TO STUDY ROAD CONDITIONS IN 100 COUNTIES

Department of Agriculture, in Cooperation With States to Seek Data Looking Toward Standardized System of Local Road Management

Washington, D. C., May 11.—Detailed studies of local road building systems in 100 counties are now being carried on by the Department of Agriculture in cooperation with the State highway departments and local road authorities.

The purpose of this study is to discover the points of excellence and defects in existing local methods of building and maintaining roads which will aid the state authorities to put local road management on a systematized basis. The cooperating state authorities have been asked to designate counties that present typical and exceptional features as to topography, character of road materials, methods of construction and maintenance, administrative organization, methods of road financing, and traffic conditions. From these lists 100 counties will be selected, and in these counties the Division of Road Economics will make intensive studies.

Corns Go, Sure Pop, If You Use "Gets-It"

Simple As A B C. It's the New Way of Curing Corns and Calluses.

If you have corns now, the chances are you have never used "GETS-IT," the biggest seller among corn cures ever known. It is the new way, does away with all trouble, pain and fussing

Lift the Corns Off Your Feet, and the Cares Wrinkles Off Your Face. Nothing Else ... "GETS-IT"

in treating corns. Thousands who have puttered with old corns for years, have gotten rid of them right off, with a few drops of "GETS-IT," applied as quick as you can spell your name. Corns just love to be cut, picked, filed, gouged and pulled. Quit it. You've tried cotton rings that cause shooting corn pains, greasy salves that spread over the toe and make it raw and tape that sticks to the stocking—now try "GETS-IT." It has none of the drawbacks of the old style corn cures, eases pain and never fails on any corn or callus.

"GETS-IT" is sold by all druggists, 25c a bottle, or sent direct, by E. Lawrence & Co., Chicago.

YOUR INSTRUCTION BOOK Says: "Make adjustments promptly," for the reason that if neglected serious trouble and expense develops.

If your machine is getting "noisy" or "loose" bring it here and have it put in first-class shape by our expert, real mechanics.

We are equipped to handle any auto job promptly from an ordinary repair to a thorough overhauling.

SINCLAIR GARAGE
ARTHUR W. HORTON, Prop.
Tel. 282-3.

DECORATIONS

FURNISHED FOR ALL OCCASIONS.

FOR WEDDINGS AND FUNERALS

R. CAPSTICK,
ROGERS STREET

The Portsmouth Gas Company

announces that it will conduct a series of practical demonstrations showing in actual operation the various modern gas appliances now on the market. Also Free Demonstrations in

GAS COOKERY

by

Miss Margaret E. Dwinell

at

Y. M. C. A. HALL

May 20, 21, 22

AFTERNOONS AND EVENINGS

Come and see what can be done with gas

Portsmouth Gas Co.

ALWAYS AT YOUR SERVICE

This investigation is prompted by the fact that there is at present very little knowledge as to the most effective and economical methods by which a county can develop its roads. At present the methods of financing local road improvements vary from calling on farmers for a certain number of days labor in lieu of a road tax, or the use of county prisoners in road construction, to bond issues or maintenance of roads from dram-shop license funds.

The Department will study all of these systems with the view to determining what system or combination of systems works best in actual practice.

There is, moreover, at present no standard system of keeping accounts for road building and maintenance, and as a result, while some counties know to a penny the purpose for which money was spent, others have no definite check or reporting system. Among various counties with the same conditions, cost for excavation or other labor is anything but uniform, and many counties, because of the absence of definite knowledge, fail to the local and cheap material, and can struct roads which are unnecessarily expensive for their purpose, or which will wear out before the bond issues are redeemed. The investigation will include a careful study of the use of convict labor in road construction.

In connection with the scientific study, the Department's highway engineers will advise freely with local officers as to improvements, and thus give each county visited the advantage of direct cooperation, engineering supervision and assistance.

These investigations, it is believed, will yield important economic data bearing especially on the benefits and burdens of road improvement and showing the extent to which financial outlay under given typical conditions is justifiable.

The heads of state highway departments are manifesting great interest and are cooperating cordially in this work. These data when obtained will be published and thus made accessible to all county and state road officials.

A BATTLE WITH THE SEA

Italian Steamship Europa, After Passing Through Severe Storm, Arrives in New York With Damaged Propellers

New York, May 11.—The Italian steamer Europa, from Genoa, limped into port today with damaged propellers, the result of a tussle with a storm at sea. It was on May 5 that the steamer ran into a gale and heavy seas and lost two blades of the starboard and one blade of the port propellers. Then for the remaining eight hundred miles of the voyage the vessel steamed at a reduced speed of about eight knots an hour. Meantime the steamer Palermo came along, and remained at hand to render assistance. Fortunately help was not necessary, and the steamers reached port together.

TRIALS OF THE McDOUGAL

New Torpedo Boat Must Show Speed of 30 1-2 Knots on Endurance Run of Four Hours Wednesday.

Bath, Me. May 11.—The torpedo boat destroyer McDougal, launched April 22, left today for Rockland, and will be ready tomorrow morning for her official builders' acceptance trials on the Owls Head course. The McDougall will be required to maintain a maximum speed of 30 1-2 knots on her four-hour endurance run Wednesday.

The standardization tests for the propellers will be given tomorrow, and the trials will be completed Thursday with a 10-hour run at 15 1-2 knots for fuel and water economy tests. The destroyer will return here Friday.

SHOWERS FOR A WEEK

Generally Unsettled Weather Predicted by the United States Bureau

Washington, May 11.—Generally unsettled weather during the coming week with mild-spring temperatures in the Southern states and west of the Rocky mountains and temperatures below normal over the rest of the country, was forecasted last night by the Weather Bureau. Says the bulletin:

The weather during the week will be generally unsettled, with frequent showers the first half of the week in the Middle West, the region of the Great Lakes and the middle Atlantic and New England states. A disturbance that now overlies the Rocky Mountain region will advance slowly eastward and reach the Atlantic states about Wednesday; this disturbance will be preceded and attended by general precipitation east of the Rocky Mountains during its movement eastward. Another disturbance will appear over the western plateau region about Thursday and prevail over the middle west at the end of the week; This disturbance will be preceded by rising temperature and be attended by general showers and thunderstorms.

Mr. E. A. Gaudey of the Gale Store Company, is on a two weeks' vacation which he is spending fishing at Bowes Lake, in Maine.

GOOD ADVICE

A Portsmouth Citizen Gives Information of Priceless Value

When you suffer from backache,
Headaches, dizziness, nervousness,
Feel weak, languid, depressed,
Have annoying urinary disorders;
Do you know what to do?
Some Portsmouth people do.
Read the statement that follows.
Its from a Portsmouth citizen.
Testimony that can be investigated.

Charles E. Oliver, barber, 45 Coffin's Court, Portsmouth, N. H., says: "Standing for hours brought constant strain on my kidneys and I finally began to have kidney complaint. My back was so lame at times that I could hardly work and I was troubled by headaches and spells of dizziness. When I heard of Doan's Kidney Pills I got a box and began using them, following the directions closely. The pains in my back and other symptoms of kidney complaint soon left and I felt much better in every way. The cure has since proved to be a permanent one and I therefore advise anyone suffering from disordered kidneys to try Doan's Kidney Pills."

Price 50c at all dealers. Don't simply ask for a kidney remedy, get Doan's Kidney Pills—the same that Mr. Oliver had. Foster-Milburn Co., Props, Buffalo, N. Y.

BOARD OF PUBLIC WORKS BUSY

The Board of Public Works have awarded the yearly contract for coal to the Consolidation Coal Company, the laying of the granolithic side walks to E. H. Trefethen and the crushed stone to O. Pribyl of Beverley Hill road crusher.

The Board are now inspecting water meters and bids will be asked for a large number.

The street department has been very busy on road work, Lafayette road has been finished and the crew are now at work on the Greenland road. Tuly is being given a top surface of gravel and it is being wet and rolled while the road has been shaped up with a road machine. Later these roads will be given an oil dressing and they will be able to stand the summer travel.

The side walk gang are busy on the south side of Congress street, and at the same time three ornamental light poles are being installed and when finished the entire job will materially add to the appearance of the street. It is hoped that the walk may be carried around the North church and the disagreeable grade of the sidewalk in front of the church eliminated.

NEW STYLE MOTOR CYCLE.

A young motor cyclist from Topsham, Me., was in this town Monday, driving a huge four-cylinder Henderson machine, larger than any ever exhibited here. The machine starts with a crank, having no pedals at all and has foot controlled brakes and clutch. This type of machine appears to be giving great satisfaction, and will doubtless soon be popular about here.

GONE INTO BANKRUPTCY.

A creditors petition has been filed by Daniel J. Moher of Manchester, with liabilities of $1845.97 and assets of $348; Lewis H. Hobby of Dover, with liabilities of $2444.20 and assets of $15.85; George M. Connelly of Manchester with liabilities of $1606 and assets of $120, and Theodore J. Guinan of Concord, with liabilities of $418 and no assets.

TUBERCULOSIS

In addition to plenty of fresh air and proper diet, those suffering from or who are predisposed to Tuberculosis are recommended to use Eckman's Alterative to stop night sweats, banish fever and hasten recovery. This medicine, by reason of its successful use during the past, warrants the fullest investigation possible by every sufferer.

Eckman's Alterative is most efficacious in bronchial catarrh and severe throat and lung affections, and in upbuilding the system. It contains no narcotics, nor harmful or habit-forming drugs. Accept no substitutes. Sold by leading druggists. Write to the Eckman Laboratory, Philadelphia, Pa., for booklet telling of recoveries.

MORE MOTORCYCLES FOR 1914

And of course we don't need to tell you that a large percentage will be Excelsiors. For speed, endurance and reliability the Big X always shows in the front rank. Have you seen the two speed for $260 at

LOWD'S MOTORCYCLE MART
338 PLEASANT ST.

Also a line of Indians, Harley Davidsons, and Popes.

Everything up to the minute. Motorcycle tires all kinds and sizes. Remember if what you want is not in stock we will get it for you at short notice.

THE STRENGTH of the materials used determines whether or not your plumbing is going to prove durable. When we install NEW PLUMBING you can be sure that we will put in only modern systems, about the reliability of which there can be no question.

Repair work receives the same careful attention when entrusted to us.

M. L. & C. H. BREWSTER
24 Haven Court.

CLASSIFIED ADS

For Sale, Wanted, To Let, Lost, Found, Etc

YOU GET RESULTS FROM THIS COLUMN

1 Cent a Word Each Insertion. Four Lines One Week 40c

WANTED.

WANTED—At Roselawn, Beach Road, Hampton, N. H., a person who desires quiet, pleasant home, to board for the summer or permanently. Address Vina S. Morgan.

THIS IS THE SEASON of comfort and ease; and if you want comfort, call on Mrs. Mace, please. Mrs. Wilmot Mace, agent for the Spirella Corset, Rye, N. H. Tel. 71-33. Live Beach. he m7, 1w

TO LET

TO LET—Tenement in Daniel street block. Inquire at this office ch m8 tf

TO LET—Large, sunny front room, furnished or unfurnished; good location. 444 Middle street. he m7, 1w

FOR RENT—A bungalow at Gray Lodge, Kittery, Me., fully furnished, 5 rooms; lavatory with closet, set bowl and bath tub, running water, large living room with stone fire place, electric lights, splendid location. Apply C. W. Gray, 277 Market street or phone 37 or 621. ch APR 27

TO LET—For months of June, July and August, a 7-room house and bath in New Castle, N. H. Apply to Box 155, New Castle, N. H. he a27, tf

TO LET—Tenement in Daniel street block. Inquire at this office. he m7, tf

TO LET—Hutchinson house on Lincoln avenue. Most desirable location; all modern conveniences. Inquire W. J. Cater. h p 8 tf

TO LET—Tenement of 6 rooms on Daniel street. Small rent. Apply this office. ch tf m 8.

TO LET—Office with private counting offices, same floor with Herald, all modern conveniences, including heat. Rent, $16. Inquire of The Herald.

TO LET—At Kittery Depot, furnished cottages. Rent reasonable to right party. Inquire Hobbs and Sterling. m 8, he, 1w.

TO LET—Furnished rooms for light housekeeping, electric light, gas for cooking, bath and heat. Privilege of third. People without children preferred. Mrs. Dawson 112 Cass street. ch 1w m8

TO LET—In private family, furnished room in modern house, bath, electricity, etc.; excellent location; also unfurnished room; low rental. Address B, Herald Office. he m11, tf

AUTOS FOR SALE

Ready for Immediate Delivery—Several Reliable Used Automobiles, Overhauled, Repainted and Guaranteed—Call, Telephone or Write for Particulars and Demonstration.

Chalmers 30, 5-pas. Touring car. This car taken in trade and is in fine condition. Has top, windshield and the price very low to close this week. Sinclair Garage.

A 1913 35 hp Studebaker, 7-pas. Touring car; electric starter, electric lights, Q. D. demountable tires, in fine shape; car fully guaranteed and just like new. Price will interest you. Sinclair Garage.

Do you want a 1912 6-cyl. Everett 5-pas. Touring car? Newly painted, overhauled and in A-1 shape. Cost new $2000; must be sold at once. Sinclair Garage.

Flanders "20," 5-pas. Touring car; overhauled and repainted; 6 months' guarantee. Priced low for quick sale. Sinclair Garage.

Columbia truck, 1000 lbs. capacity; 20 hp motor; great bargain, $190. Sinclair Garage.

Reo 5-pas. 1912 Touring car in great condition, ready for immediate delivery, price low. Sinclair Garage.

A good 1-ton truck ready to deliver, fully guaranteed. Sinclair Garage.

H. W. Johns-Manville Co. electrical supplies for all makes of cars.

Tires at Lowest Prices.

Size	Tires Plain Tread	Tires Non-Skid	Tubes Grey
28x3	$ 5.75		$1.50
30x3	7.00		1.65
30x3½	8.75	$ 9.50	2.10
31x3½	9.00	10.00	2.20
32x3½	9.45	10.50	2.25
34x3½	10.00	11.00	2.40
30x4	10.50	11.50	2.65
31x4	11.25	12.25	2.75
32x4	12.25	13.25	2.90
33x4	13.00	14.25	3.00
34x4	13.75	15.25	3.20
35x4	14.50	16.00	3.25
36x4	15.25	16.50	3.30
34x4½	16.75	18.50	4.00
35x4½	17.00	19.25	4.20
36x4½	18.25	20.00	4.35
37x4½	19.00	20.75	4.45
36x5	19.25	21.00	5.35
37x5	20.00	21.75	5.50

SINCLAIR GARAGE.

FOR SALE—House lot on South Road. Price $200.

FOR SALE

FOR SALE—[illegible] water "Ideal" incubator, copper tank, double glass front, perfect condition; $5 or exchange for guaranteed fertile hatching eggs. H. C. Moody, Kittery, Me.

FOR SALE—A comfortable carriage, a canopy top phaeton; well upholstered and in first class condition. This can be bought at a bargain. Apply to James Scully, 40 Rockingham street. he m8, tf

FOR SALE—1909 Maxwell runabout in good condition. Will demonstrate. Machine is fully equipped. Price $125. Box 48 Dover Point, N. H. he m11 3t.

FOR SALE—16-foot motor boat, 3 hp., overhauled and painted, $50 if sold quick. Apply this office. 425, he, tf

FOR SALE—The most desirable house lots in the city, on Lincoln avenue and on Broad street. Inquire of F. W. Hartford.

FOR SALE—Motor boat, 1895, 4 hp engine, in fine condition. A. R. Blomberg, Sagalin Bros' Mill, Portsmouth, N. H. he m11, 1w

LOST

LOST—Saturday, pocket book containing sum of money. Finder please return to 24 Cass street and receive reward. h m11, 1t

FOUND—In South Cemetery, two keys. Owner can have same by proving property and paying for this ad. ch 1w m 12.

TRANSPORTATION

BAY STATE LINE NEW YORK $2.40

Outside 2 [illegible]

GEORGIA [illegible]

Daily Inside [illegible] Lower deck [illegible] Improved [illegible] Ticket Office [illegible]

NAVY YARD [illegible]

Leave [illegible] days [illegible] 11.15, 11.45 [illegible] Sundays [illegible]

[illegible]

NEW BEACH HOUSE

For Sale

4-Room Bungalow at Beach with [illegible]

To the right party I shall be pleased to make an attractive low price and terms to suit purchaser.

Apply to

C. E. TRAFTON,
REAL ESTATE AGENT
Portsmouth, N. H.

TELEPHONE 366 L.

FINEST COLLAR WORK in New England.

We have the "Last Word" in collar machinery and Guarantee to "Make Good."

CENTRAL STEAM LAUNDRY
291 State St.

HORSE SHOEING

And Jobbing of All Kinds.

Castings of all kinds Welded at short notice.

G. A. TRAFTON
100 MARKET STREET

F. S. TOWLE, M. D.
Physician and Surgeon
OFFICE HOURS:
From 9 a.m., 1 to 4 p.m., 7 to 8 p.m.
350 State St., Portsmouth

A. J. LANCE, M.D.
Diseases of the Eye, Ear, Nose and Throat.
CONGRESS ST., PORTSMOUTH
9.30 to 12; 2 to 4. Tuesday [illegible]

With an enrollment of 72 for the week our School of Dressmaking may well be considered a success.

Bring your material for a Shirt Waist, Dress or Coat and make it under the supervision of our competent instructor.

Our exceptionally well lighted room, equipped with cutting tables, sewing tables, sewing machines and press tables, offers every convenience.

The price, $1.00 for a course of six lessons of 1 1-2 hours each, one or two lessons may be taken each day, making it possible to finish a dress with fittings durthe week.

June Delineators and Patterns are now ready.

THE D. F. BORTHWICK STORE

LOCAL DASHES

Dr. Pickering dentist, 32 Congress St.

The weather man comes in for plenty of abuse these days.

Fish of all kinds at Clark's Branch. Tel. 133.

A Panama hat was seen on Congress street Monday evening.

Boiled and live lobsters at Clark's Branch. Tel. 133.

Damon Lodge, No. 9, Knights of Pythias meets this evening.

Upholstering and mattresses renovated. Margeson Brothers. Phone 570.

H. H. Dutton, the leading butter man of this section, enjoys a 1914 Cadillac.

There are at present twelve prisoners confined in the Rockingham county jail in this city.

The mounds on both sides of the custom house building are beginning to take on their usual line appearance.

Lobsters and fish of all kinds caught by our own boats, fresh every day. E. Jamesop and Sons, Tel. 246.

The body of John H. Bennett which arrived here from Dorchester, Mass., this Tuesday morning was met at the railroad station by a delegation of navy-yard employes.

Lawn mowers, safety razor blades, scissors, knives and all edge tools sharpened; saws filed, umbrellas mended, keys made, locks repaired, and razors honed and rehandled at Hornes, 33 Daniel street.

The U. S. S. Montana is under orders to be at this navy yard not later than Thursday and her stop at Boston will be very brief.

The selectmen of Seabrook were here today in consultation with County Solicitor Guptill in relation to the recent fires in that town.

One naval prisoner was released from the naval prison on Seavey's Island today and left for his home on the early afternoon train.

Bicycle business is good. There are more bicycles being sold than for many years, and people are buying better wheels. The Iver Johnson factory cannot make them fast enough to supply the demand. Riders are getting wise. W. F. Woods, Agent.

Capt. C. F. Duncan has purchased a 1914 Cadillac roadster of Charles E. Woods. This is the first Cadillac roadster sold in this city.

The Chevrolet automobile has made its appearance in this city. Chas. Woods local agent, received his first allotment today. It is a very classy little car, looks good and substantial and has been making good.

PERSONAL ITEMS

Dr. Julia M. Chase is visiting in Boston.

Miss Catherine Stolles of New York is passin ga few days in this city.

Mrs. Ann Gilligan of Court street is the guest of friends in Lawrence.

John Griffin has returned to this city after a visit with friends in Dover.

Mrs. Willard Grant and daughter of this city are passing a few days in Rochester with relatives.

Mrs. Eva B. Childs of Roxbury, Mass., is the guest of her parents, Mr. and Mrs. George Stillson.

M. H. Bell left for Tilton today to attend the quarterly meeting of the trustees of the Soldiers Home.

J. Winslow Pierce and family are shortly to take up their residence at Kittery Point for the summer.

Mrs. Hugh Green and neice, Miss Louise Thatcher of Boston have opened their summer home at New Castle.

James Donald Bilbruck of Kittery is the guest of his grandmother, Mrs. James Bilbruck of Woodbury avenue.

Miss Alice Britwell of the Portsmouth Hospital staff passed the week-end with relatives at Providence, R. I.

Mrs. F. A. Lewis of Philadelphia, one of the pioneer cottagers at Little Boar's Head, has arrived for the season.

Mrs. Emmons Garland of Vaughan street passed Monday in Lawrence, Mass., the guest of her sister, Mrs. Horne.

Rev. Percy Warren Caswell left for Mirror Lake this morning, where he will attend the Rockingham Christian Conference.

Merton Watts of Kittery underwent an operation at the Portsmouth Hospital this morning, Dr. A. J. Lance, performing the operation.

Motormand Frank Willand of the Portsmouth street railroad returned on Monday evening after passing two days with relatives in Rochester.

Mrs. George M. McPheters who recently underwent a surgical operation at the Portsmouth Hospital, expects to leave that institution on Thursday.

Mrs. Elizabeth Adams who has been the guest of her sister, Mrs. Annie Frost and nephew, Arthur C. Frost of Somersworth for the past two weeks has returned home.

Misses Anne Molloy and Maude Trefethen left for Boston this morning where they will spend two days before joining the delegation of the Girls' Club at Providence on Wednesday evening.

PRYOR-DAVIS COMPANY

OLD ENGLISH FLOOR WAX
BUTCHER'S FLOOR WAX
STAPLES' FLOOR WAX
STAPLES' SURFACE RENOVATOR
STAPLES' TRANSPARENT WAX OIL
BUTCHER'S NO. 3 REVIVER
JOHNSON'S POWDERED WAX
WILEY WAXENE
A. S. BOYLE & CO.'S BRIGHTENER

PRYOR-DAVIS COMPANY

38 MARKET STREET

PLANS NEARLY COMPLETED

Directors of Sunset League Meet on Monday Afternoon.

The board of directors of the Sunset League met at the Y. M. C. A. building Monday evening at 5 o'clock. Plans are now nearly complete for the summer's work. The list of players needs but a few more names for its completion. The next meeting of the directors will be held next Friday afternoon at which meeting the few remaining details will be completed. The names of umpires, etc., will be published in The Herald as soon as possible. Although the board has experienced much difficulty this season, a prosperous and enjoyable summer is now expected.

NAVY YARD NEWS

Naval Orders

Lieut. Commander C. R. Train, naval intelligence, Washington to duty as naval attache, Rome and Vienna.

Junior Lieut. L. M. Warren the Ozark to temporary duty executive officer and navigator the Ozark.

Passed Asst. Paymaster R W Clark to Isle de Luzon.

Boatswain M. H. Eldredge to the navy yard, Boston.

Chief Gunner C. H. Robson to the receiving ship at Boston.

Chief Machinist W. C. Gray detached the Iowa to assistant to inspector of engineering material, Philadelphia district.

Chief Machinist W. B. Stork to naval torpedo station, Newport.

Machinist M. W. Shipley to the navy yard, Portsmouth, N. H.

Vessel Movements

The Solace and Uncas have arrived at Key West.

The Hopkins and Truxton at La Paz.

The Ammen at Vera Cruz.

The Montana and Mayflower at New York city.

The Castine, Chester, Preston and Reid at Key West.

The Vicksburg at San Diego.

The Paul Jones at Mazatlan.

The Stewart at San Blas.

The Missouri and Idaho have sailed from Philadelphia for Annapolis.

The Adams from Philadelphia for Hoboken.

The Esperanza from Vera Cruz for New Orleans.

The Brutus from Norfolk for New Orleans.

The Ajax from Guam for Mongapo.

The Raleigh from Key West for Charleston.

The West Virginia from Mazatlan for Guaymas.

The Marietta from New York for Santo Domingo City.

The Morro Castle from New York for New Orleans.

The Mexico from Vera Cruz for Tampico.

The Jenkins from Vera Cruz for Lobos Island.

The Yankton from Vera Cruz for Frontera.

The Illinois from Hampton roads for Annapolis.

The Monaghan, Sterrett, Terry, Walke and McCall from Key West for Charleston.

The Cleveland from Mazatlan for Acapulco.

The Preble from Mazatlan for La Paz.

For Other Yards.

Yardmaster Rose is preparing a lot of small shipments to the Charleston yard and on Monday sent a lot of 30-foot anglebars to the Brooklyn yard.

Sprains Wrist.

William N. Noyes, a machinist in the machinery division, sustained a bad sprain of the left wrist on Monday while at work on a crane.

Dropped One Car.

Owing to the quiet spell at the yard, one car has been dropped from the workmen's train which is now made up of four cars and carrying about 125 passengers.

Living In Hope

If work for the machinery division is found necessary on the arrival of the U. S. S. Montana a furlough of fifty or more men will be averted.

Ready for Work

Job orders for work on the gunboat Wheeling and San Francisco are already in the hands of the several departments and work can be started immediately on the arrival of these vessels.

Sent to Port Royal

Four prisoners from the naval prison were sent to the detention barracks at Port Royal this forenoon.

This Will Help Out

The bureau has ordered the manufacture of a lot of miscellaneous boat fittings in the hull division for which $7,500 is allowed for work and material; also a lot of boat signal halyards amounting to $250.

Will Dock Montana

The hull division has requested orders for the docking of the U. S. S. Montana shortly after her arrival and the orders have been approved by the department.

Program for Monday and Tuesday

The Miser's Reversion—Rhanhouser drama—Three reels.

This odd story of a miser who has studied Darwin's "Origin of the Species" all his life, and a Hindoo who by his powers reverts the miser to the form of an ape.

The Crucible of Fate—Two reel Vitagraph drama.

Showing a doctor's wife, who thinks herself neglected, elopes with an actor taking the place of his leading lady. Five years later Fate squares matters.

The Story of Cupid—Selig drama.

Roman mythology is mixed with modern western life in a pleasing melodrama.

An Hour of Terror—Biograph drama.

A mother, whose husband is an excessive drinker, receives a phone call that her daughter is locked in a vault through the carelessness of the husband.

The Passing of Izzy—Keystone comedy.

Miss Barron will sing, "If You Think of Your Mother You'll Never Go Wrong," and "California and You."

Coming Wednesday—"A Helpful Sisterhood—Two reel Vitagraph drama; and "Shorty's Sacrifice," two reel Bronche drama.

The Herald Hears

That no dog officer has yet been ordered to chase the canines.

That the bill calling for the licensing of cats is causing some fright in the Massachusetts legislature.

That the dived barrels of waste and other rubbish on Vaughan street on Sunday was fragrant as well as ornamental.

That these barrels were allowed to remain out on Sunday, and were removed by the owner on Monday.

That the people in the neighborhood are going to say something the next time this happens.

That the invitation to the Firemen's Carnival at Halifax has started the local fire fighters thinking it over.

That a local wine clerk put one over on his friends when he quietly quit the benedict army.

That a Christian Shore resident did the same stunt.

That the boys say there is something coming to both of them.

That a well known motorman of the Portsmouth electric railway says he knew it was a joke when he stopped the car and grabbed at the evaporated handing on the track.

That the boys behind the stone fence who pulled the string, also think it was a joke and a good one.

That the motorman will make no more stops and pickups, while the car is loaded even if a trunk is on the track.

That seventeen of the Girls' Club leave on Wednesday for New York.

That the boys don't expect to be at the depot to see them off.

That several of the fair sex say that if Dan Cupid should get busy during their stay in the big town, they won't come back until after the honeymoon.

That a new floor of the latest kind is being put in the office of the city clerk.

That local contractors will all have an opportunity to bid on the work on the state armory.

That the friends of a well known young man are puzzled over his complete disappearance from this city.

That the matter of a new central fire station should not be forgotten in the next move in the way of improvements in this city.

That nothing is more important and more needed at the present time.

That the New Hampshire Medical Society meet at Concord today.

That the number of motor cars licensed by the secretary of state to the close of last week was 5506 pleasure, and 682 commercial vehicles.

That the A. O. H. has some crack degree team.

That the order will have over thirty candidates for degree work on May 19.

That the sight on Ceres street today was certainly a pitiful one.

That the comment made by the spectators was as strong as it could be.

OBSERVED LADIES' NIGHT.

The John Langdon Club of the North Congregational church observed "Ladies' Night" at the chapel on Middle street on Monday evening with over a hundred in attendance. Rev. Dr. Dunning of Boston spoke on his trip around the world in 1911 and 1912, which was most interesting. Refreshments of ices, cake, and grape juice punch were served. The executive committee was as follows: Rev. Lucius Thayer, Messrs. Hazlett, Robert Boyd, Fred Lydston, and Harold Bennett.

NOTICE

Food sale on Tuesday afternoon two to six at the North Church chapel 11, m 12.

OLD TIME BUILDER DEAD

James W. Tobey, a Native of Eliot, Dies at Roxbury.

James W. Tobey, for more than half a century a resident of Roxbury, died at his home 136 Blue Hill avenue Monday. He had been afflicted with heart disease for some time.

Mr. Tobey was born in Eliot, Me., 84 years ago. He left Eliot to seek his fortune in the goldfields of California, traveling there through Panama, and spent a number of years in the Bear River region prospecting for gold.

He then went to San Francisco where he engaged in the building business and returned east in 1855, establishing himself in Boston as a builder. He built many of the residences on Marlboro street and Boylston street, which are practically now all business houses, as well as a number of houses on St. James Avenue.

Mr. Tobey was the last survivor of a large family of children of which he was the eldest. He was twice married and was survived by one son Rufus T. Tobey, and one daughter Mrs. George W. Perkins, president of the Massachusetts State Federation of Women's Clubs.

READY FOR HER SUMMER WORK.

The ferry boat Kittery arrived from Portland last night, and is now nearly ready for her summer's work. While in Portland the boat was inspected and several repairs made.

TO ENTERTAIN RYE GRANGE

Strawberry Bank Grange, No. 251, will entertain Rye Grange on Thursday evening, May 14th. A banquet will be served.

RUMMAGE SALE

The Box Club of the North church will have a Rummage Sale May 15th and 16th at 63 Market street, up one flight.

Fresh mackerel at Clark's Branch. Tel 133.

FOUR ACRES WITH 8-ROOM HOUSE FOR SALE

On corner of two streets and on electric car line, five minutes to square. Price, $3000.

BUTLER & MARSHALL
Exclusive Agents.
5 Market St.
PORTSMOUTH, N. H.

FOR SALE

Double House, 50 Hanover Street. Gas Light, Furnace Heat and Bath

Price $3500

FRED GARDNER,
Glebe Building

WE WANT HOUSEKEEPERS

to try our wet wash. Do it now. Get the habit while it is warm weather.

HOME WASHING CO.

315 Maplewood Ave. Tel. 452W.
LIZZIE M. GROVER, Prop.

FOR SALE

National Cash Registers, New and Second Hand.. W. L. Maddocks, Sales Agent, Richmond St., Dover. N. H.

DR. A. J. HERRICK
The Veterinarian

will make his headquarters on his place in Epping, N. H.

The office and practice in Portsmouth same as usual.

Tel. 4-2 Epping, N. H.

Our showing of these garments is just now especially strong as we anticipate wants in this direction in the spring particularly. Any kind, any priced one you want.

You can laugh at the rain and wind when you are "closed in" with a raincoat.

HENRY PEYSER & SON

Selling the Togs of the Period.

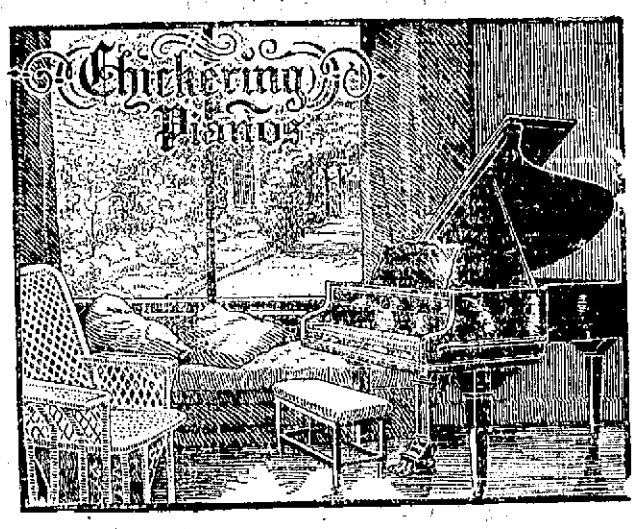

Just a suggestion for your home. That's all.

H. P. MONTGOMERY

Sole Representative — Opp. Postoffice.

GREAT VALUES TODAY

$8.00 and $10.00 Balmacaan Coats $4.98
$3.00 and $5.00 Silk Skirts $1.98 and $2.98
$3.00 and $5.00 Wash Dresses $1.69 and $2.98
Electric Brand House Dresses $1.00
$25.00 Tailored Suits, sizes up to 53 Bust, $17.50

SIEGEL'S STORE, 57 MARKET ST.,
THE STORE OF QUALITY FOR THE PEOPLE

D. H. McINTOSH, COR. FLEET & CONGRESS STS

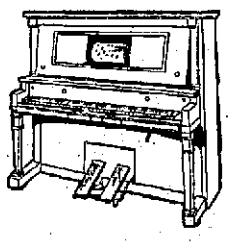

PIANOS FOR SALE OR TO RENT

The largest stock in the city. High Grade Pianos at Reasonable Prices. Sold on easy terms if desired.

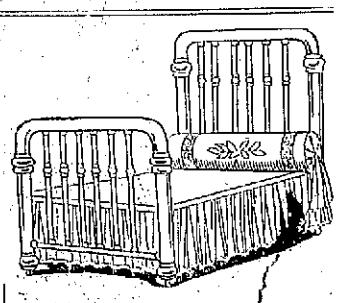

Brass Bed, like cut, $16.50. Heavy 2-in. continuous post; one inch filler; solid brass. For this week only. Lots of other styles to select from.

D. H. McINTOSH, COR. FLEET AND CONGRESS STS